THE MORNING TRIBUNE
Affords advertisers the best medium they have ever had of reaching the people of Coshocton county and city.

COSHOCTON MORNING TRIBUNE

THE MORNING TRIBUNE
Market and Classified pages deliver the goods—Every progressive home in the county reads both.

VOL. VIII, No. 218. THE PAPER THAT PRINTS THE NEWS THURSDAY MORNING, MAY 17, 1917. THE PAPER THAT EVERYBODY READS TWO CENTS

U. S. Ships In Action With Germany's Subs

GERMANS USE TOMBSTONES IN DEFENSE

For 100 Miles South From Lens All France Is One Solid Fortification—Cemeteries Turned Into Fortresses—British Strangle Hold On Bullecourt Is Strengthened.

LONDON, MAY 16.—Stretching southward from Lens for 100 miles or more all France is one solid fortification. The Germans, with characteristic foresthot, have fortified every building, turning factories, mines, stone quarries and even the cemeteries into fortresses. Farm houses have been transformed into block houses bristling with machine guns. All these fortified works are linked up with trenches and at some points enormous dugouts have been constructed big enough to hold 1,000 men.

In the fighting about Roeux the British had to overcome German garrisons that had fortified a chemical

—Continued On Page Two—

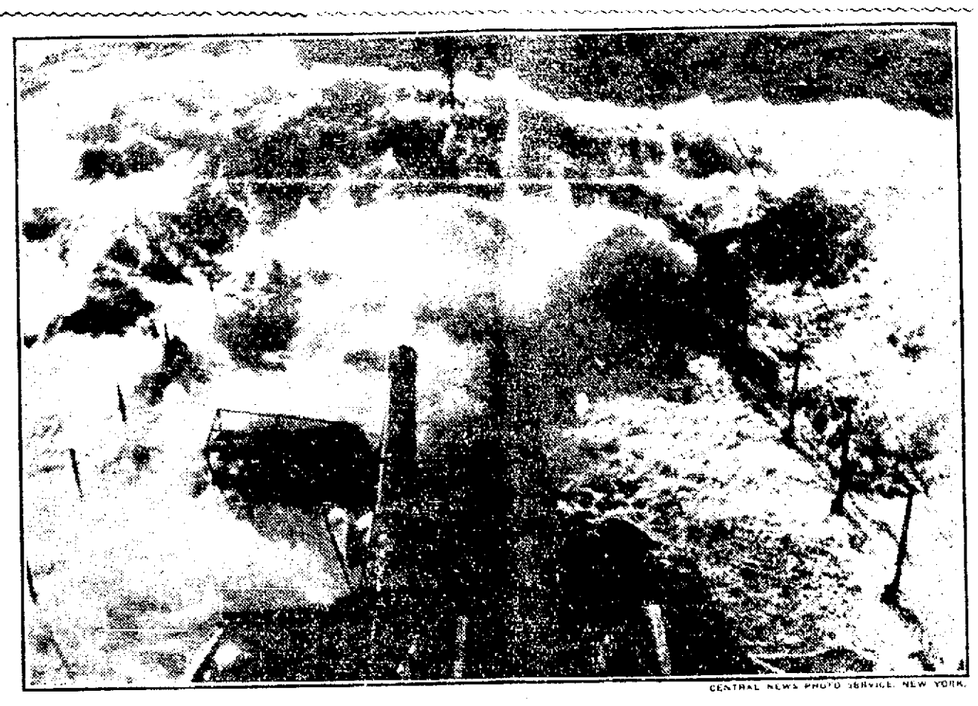

CENTRAL NEWS PHOTO SERVICE, NEW YORK.

MOTHER SHIP EMULATING HER CHARGES.

This remarkable photograph shows the U. S. Monitor Tallahassee, submarine mother ship, labor through heavy seas during a storm in Southern waters. The waves breaking over her low deck and carrets gives the impression that the vessel is partly submerged and makes that portion of the vessel, at least, like on the appearance of an undersea craft. When the vessel arrived at its destination traces of salt on the stack bore evidence of the severity of the "squall" through which she passed.

ARMOUR SAYS 'BUSINESS AS USUAL' MEANS A REAL BOOM

Unprecedented Prosperity Is Predicted By Wealthy Chicago Packer.

MONEY PLENTIFUL; LABOR PROFITING

High Wages And Maximum Employment Assured For The Future.

CHICAGO, MAY 16.—Continuation of the prosperity of the country, in spite of the war, and continuation without experiencing any temporary depresion, will follow the adoption of a "business-as-usual" program, in the opinion of J. Ogden Armour, Chicago meat packer and member of the Illinois State Council of Defense and of the advisory committee of the Council for National Defense.

"The prompt adoption by the American people of the 'business-as-usual' idea is going to enable this nation to prosecute war without experiencing a temporary depression such as England and France have recently recov-

—Continued On Page Two—

Gashes Knee With A Pair Of Shears

Dr. L. C. McCurdy was called to Roscoe Wednesday afternoon to give medical attention to Walter Finnell, son of Mr. and Mrs. Reuben Finnell. The lad accidentally cut himself Wednesday with a pair of shears. A deep cut was inflicted in the left knee, it being necessary to close the wound with two stitches.

ITALIANS VICTORIOUS.

ROME, MAY 16.—The Italians have captured the wooded heights on the east bank of the Isonzo, north of Gorizia. They have forced a passage of the river between Loga and Bombrez, capturing the latter village.

Northwestern Townships Are Planning Corn Trip For 1917

A fund is being raised in school district No. 1 for giving one boy in the district a free trip to Washington with the Corn Boys' Special next fall. The trip will be granted to the boy that raises the best acre of corn. The contest is open to every boy in the district, and all those who wish to enter should apply at once for blanks from the district superintendent, J. C. Wright, of Warsaw.

The following townships make up the district: Tiverton, New Castle, Monroe, Jefferson, Bethlehem and Clark.

Thomas Lepley Is Summoned

Thomas Lepley, aged 71 died Wednesday afternoon at the home of his brother, C. W. Lepley, of Blissfield. Death was caused by stonemason's consumption from which he had been suffering for several months.

Mr. Lepley was born near Blissfield and spent the greater part of his life in that community. He was a member of the Killbuck Disciple church. He was well known thruout the country, having worked at his trade in practically all parts of the county. Mr. Lepley was unmarried. The following brothers and sisters survive: C. W. Lepley, of Blissfield, Samuel Lepley of Blissfield, John and Martin Lepley of Monroe township and Mrs. Matilda Weeks of Akron.

The funeral services will be held Friday morning. The cortege will leave the C. W. Lepley home at nine o'clock and will be directed by the pastor of the Killbuck Disciple church. Burial will be made at the Monroe Disciple church cemetery.

TAX RETURNS ON PERSONAL ESTATE SHOWING BIG GAIN

Big increases in return of personal property for taxation in Coshocton county will be shown when all returns are in, according to County Auditor F. C. McCullough. It is estimated that the entire county will show an increase of several thousands of dollars in personal property duplicate.

Returns made voluntarily by residents of the county on personal property reached 7,000. Last year assessors returned only 5,963 returns on personal property showing that there were 20 percent more returns this year than last. It is probable that when assessors have checked up on those who did not make a return, it will be found that there are about 25 percent more returns on personal property than were made last year. Many who failed to make returns are now being visited by the assessors.

Except in a few small counties

—Continued On Page Four—

Parents Chain Heavy Iron Upon The Wrist Of 14-Year Old Son

Citizens of Roscoe were incensed Wednesday over treatment which Harry Layland, 14 year old son of Mr. and Mrs. Willis Layland, of Roscoe, is said to have received at the hands of his parents.

Last evening, it was reported to the local police headquarters, the boy was seen with an 8-pound iron chained to his left wrist and locked on with a Yale padlock.

Chief Mapel advised Bert West, of Roscoe, to keep the boy over night and to bring him into the juvenile court this morning. According to a report from Mr. West, the boy says he has been wearing the iron at different times for the past month and is afraid to let anyone take it off for fear of consequences when he returns home.

The boy, it is reported, is wayward and incorrigible. However, if the reports concerning the treatment he received prove true, the parents are liable to a charge of mistreatment, according to Chief of Police Mapel.

WHEAT TAKES 35c SLUMP

The wheat market took a sudden drop, and fell from $3.20 on Tuesday to $3.00 Wednesday. Local millers quote $2.85 as the price for today. Bans on speculation is given as the cause.

Rusty Nail Jabs Hand And Blood Poison Results

Edward Cooper of Orchard street, shipping clerk at the Beach company, is suffering from slight form of blood poison. Cooper cut his left hand Sunday evening on a rusty nail. The cut failed to heal properly and blood poison is developing. Dr. J. D. Lower is the attending physician.

Death Angel Calls Mrs. Mary Bechtol

Funeral services for Mrs. Mary Bechtol, aged 65, will be held Friday morning at the Keene M. E. church, the cortege leaving the house at 10:00 o'clock. Rev. M. B. Mead, of Roscoe, will be in charge, and burial will be made in the church cemetery at Keene.

Mrs. Bechtol's death occurred at the home of her brother, John Beaver, in Keene township early Wednesday morning, and was due to heart trouble. The attack was very sudden, and her death was a decided shock to her relatives and friends.

Mrs. Bechtol before her marriage was Mary Beaver, daughter of former county treasurer, John Beaver. She was married to Herman Bechtol in 1872.

She is survived by one son, Charles Bechtol; three grandchildren, Raymond, Seneth and Naomi Bechtol, of Keene township; six brothers and sisters, George Beaver, Mrs. Frank Hamilton, John Beaver and Charles Beaver, all of Keene township; Mrs. Elizabeth Boyd, of Oklahoma; and Mrs. John Beall, of Cleveland.

The following men will act as pall bearers: J. A. Finlay, J. N. Wolfe, E. M. Hamilton, Erastus Boyd, S. E. Boyd and S. R. McCormick.

HAS MEASLES

Thelma Goodrich, of East Walnut street, is suffering from an attack of measles. She is the daughter of Mr. and Mrs. J. H. Goodrich. Dr. J. G. Sinzites is the attending physician.

Dresden Man Has Narrow Escape As Train Hits Auto

Alfred Graves, of near Dresden, former superintendent of the Zanesville workhouse, and his young nephew, Clyde Graves were slightly injured and narrowly escaped death when the automobile in which they were riding was struck by a train at Dresden early Wednesday morning. The accident happened at the W. & L. E. crossing on Main street and the machine was totally demolished.

Both Mr. Graves and his nephew were badly scratched and bruised. Mr. Graves was cut about the head and eyes but his injuries are not considered serious. The boy was painfully bruised and suffered greatly from the shock.

The location of the accident Wednesday morning has been the scene of numerous mishaps. Approaching trains are not visible and because of the hum of his engine, Mr. Graves was unable to hear the train. The rear part of the car was struck with great force by the engine of the train and the occupants were thrown to the ground.

Miner Sustains Fractured Leg

John Jones, of Newcomerstown, was brot to the office of Dr. J. W. Shaw, Wednesday afternoon for a medical examination following an accident Tuesday afternoon in a coal mine at Stone Creek. Jones was resting comfortably late last evening.

Jones was riding in a coal car Tuesday afternoon at the John Skeller mine, where he is employed, when the car jumped the track. He was thrown from the car and sustained a fracture of the left leg. The bone was broken between the knee and ankle.

SICK LIST.

Mrs. Charles Hull, of South Fourth street, who has been confined to her home for the past week suffering from an illness resembling lumbago, was little improved Wednesday.

Destroyers Are Along European Coast And Busy

Dispatch From Queenstown, Ireland, States American Ships Are Now Searching For Subs And That They Have Already Been In Action--Result Is Not Announced

QUEENSTOWN, IRELAND, MAY 16—The physical participation of the United States in the world was is now a reality.

American torpedo boat destroyers, well groomed for their task, and officers and men enthusiastic to take up their new work, are searching for German submarines which destroyed American shipping and caused the death of hundreds of Americans.

Already the American ships have been in action with the German undersea craft according to a report given out this evening. The result of the engagement was not announced last night. Another conducted thru the war

—Continued On Page Four—

O.S.U. Co-eds Mad As They Are Required To Take Exam

(By Associated Press)

COLUMBUS, MAY 16.—A near riot of Ohio State university co-eds took place today when the girls announced they would hold President Thompson to a "strict accountability" for his action in releasing the male students and giving them a year's credit without taking the final examinations. The riot was averted when the dean of women succeeded in getting the girls to put off action until a mass meeting can be held tomorrow at chapel.

"We are willing to do our bit,' one girl explained, "but we fail to understand why we girls are compelled to take the final examinations and the male students are given credit without examination."

Auto Tax Money Used In County

Daniel T. Sommers, for the state highway department has a force of men dressing up the concrete road south of the city and leading to the Randles bridge.

This maintenance work is being done by the maintenance bureau of the state highway from funds derived from the state auto taxes. As fast as more inter-county highways are completed in this county, a larger proportion of the auto tax funds will be expended within the county. This year about $1200 will be returned in maintenance work.

BI GLOAN TO BELGIUM.

WASHINGTON, MAY 16.—A loan of $45,000,000 also was made to Belgium today, payable in six monthly installments of $7,500,000 each.

VON HOLLWEG IS UPBRAIDED AND PRAISED FOR SILENCE

Radicals Fear Chance For Separate Peace With Russia Is Retarded.

GERMAN ARMY HELD TO BE SUCCEEDING

Ruling Group Holds Germany Can Fight On Indefinitely With Russia Out.

BERLIN, MAY 16.—Chancellor von Bethmann-Hollweg is under sharp fire of German newspapers today following his blunt refusal to outline the nation's terms of peace. Many papers express dissatisfaction while others are just as warmly supporting his attitude.

Radical newspapers representing the extremist group of socialists expressed the fear that the chances of a separate peace with Russia had been retarded by the attitude of the chancellor, despite his veiled overture.

In fact so keen was the disappointment of the radical socialists that a demonstration was planned for to-

—Continued On Page Two—

Visitors From Columbus Today

Secretary H. M. Wellott, of the Chamber of Commerce, again calls attention of the members to the visit of the Columbus Jobbers and Manufacturers party in this city today. The party will arrive here at 12:00 o'clock on a special train. They will come two hundred strong and a request has been made to have a number of the local members of the Chamber of Commerce present at the train when it arrives to welcome the visitors. All other members have been requested to meet at the Chamber of Commerce rooms at 2 o'clock, to take part in an informal reception.

THE WEATHER

FOR OHIO—Generally fair Thursday and Friday.

RUSSIA IS GIVEN $100,000,000 WAR LOAN BY AMERICA

WASHINGTON, MAY 16.—The government today made its first loan to Russia, amounting to $100,000,000, bringing the amount thus far advanced to the allies up to $625,000,000.

The money loaned to Russia was made available for her purchases of supplies in this country and was deposited to her credit in the federal reserve banks. By that arrangement Russia will be enabled to draw against the amount as money is needed to meet obligations here.

Today's loan marks the formal entry of Russia as a participant in the $3,000,000,000 credit to be placed at the disposal of the allies. Secretary McAdoo had announced recently that he would place the sum "wherever it would be effective" in the war against Germany. While Russia's request for a loan had been before treasury officials for some time there was little indication that a loan would be granted so soon.

RUSSIAN RADICALS AND GOVERNMENT REACH AGREEMENT

PETROGRAD, MAY 16.—The government and the radicals who have been hampering its activities have reached an agreement on three important points and cabinet reconstruction has been inaugurated. Following the publication of important cabinet changes including the retirement of Professor Paul Milukoff, foreign minister, from the cabinet, the official news agency issued this statement:

"The three cardinal points upon which the government, the executive committee of the duma and the council of workmen's and soldiers' delegates have agreed are:

"The unity of the allied fronts.

"The fullest confidence of the revolutionary democracy (in the reconstructed cabinet).

"A plenitude of powers for the government."

NEWSPAPERARCHIVE®
NEWSPAPERARCHIVE®

AT PASTIME TONIGHT HEARST PATHE NEWS

CONGRESS BEGINS WAR SESSION. The sixty-sixth Congress receives the message of President Wilson to declare a state of war on Germany.

PATRIOTIC DEMONSTRATION. A hundred thousand loyal Philadelphia citzens pack Independence Square to show their approval of the Government's acts.

WITH THE U. S. NAVY. Pictures released by special permission of the Navy Department, illustrating sailors at work aboard Uncle Sam's ships.

PREPARING FOR SERVICE Thruout the land, groups of men of different classes are in training for military duty in preparation for the country's call. And many other interesting events.

IN ADDITION—Bluebird Feature, "THE SAINTLY SINNER" the story of an innocent girl's persecution. With Ruth Stonehouse. See them today only.

UTAHNA Starting TODAY and Every Wed.

Confronted by Unexpected Perils, "The American Girl" meets them without fear or hesitation. No other series of western photodramas ever filmed is dominated by such a sparkling, sprightly, fearless figure as this beautiful girl on horseback.

"THE AMERICAN GIRL" with MARIN SAIS also "IS MARRIAGE SACRED?"

C. of C. Team

(Continued From Page 1)

be awarded to the team enrolling the most new members.

Each applicant signs for a period of three years at the rate of $10 per year. The Coshocton Chamber of Commerce is now practically a substantially established organization. Secretary H. M. Wellott is devoting a great deal of effort to advance the organization and has received much praise from all quarters on the showing he has made in the short time he has been in this city.

A report will be given each evening to Secretary Wellott by each captain in order to keep a daily record of the number of applicants. The reports will be posted on a chart at the Chamber of Commerce rooms. In this way each team will be able to keep in close touch with the record made by the competing teams.

The campaign will be continued indefinitely or until practically all the men in the county have been solicited and given an opportunity to enroll.

See Bries for Plumbing and Heating.

MOVING NOTES

Jesse Shaw and family moved from Coshocton to Sebring Tuesday.

Mr. and Mrs. Fred Sprague, have moved from this city to Austinburg.

L. M. Shrimplin and family moved their household goods from Coshocton Tuesday to Layland.

Chester, W. Va., is now the home of Mr and Mrs. C. E. Barnhart, formerly of this city. They moved from Coshocton Tuesday.

Red Men Dance SATURDAY Red Men's Hall Jackson's 4-Piece Orchestra

Death Calls A.O. Vogenitz

Funeral services for O. A Vogenitz, aged 75, of Newcomerstown, were held Tuesday afternoon at the late home. The Newcomerstown business houses were closed during the afternoon honoring Mr. Vogenits, who was engaged in the dry goods business in that place for 55 years.

Mr Vogenitz leaves the widow and three sons, Clancy Vogenitz, cashier of the Newcomerstown bank; Russell, of Kansas, and Lorin who was associated with his father in the dry goods business.

Tax Duplicate To Be Larger

(By Associated Press)

COLUMBUS, MAY 15—According to a statement issued today by the Ohio Tax Commission, autditors from 63 counties show a material increase in taxes as compared to 1916. Returns are now being made under the sell-assessing law.

"As a whole, the law has proved successful and for the first year indicates the tax question has been solved in Ohio," says the statement.

TO HOLD RECITAL.

The Willing Workers of the Bethel church near Warsaw will hold their second annual recital at the church Sunday evening, May 27. The recital will be given under the direction of the class teacher, R. B. Frederick, and twelve young people will take part in the program.

An offering for foreign missions will be taken.

ICE CREAM SOCIAL

An ice cream social and program will be held this evening at the Chestnut Hill school building two miles east of town The occasion being a celebration by the pupils marking the closing of school. The school closes Saturday with a community picnic

Woods Commands New O.N. Guards

(By Associated Press)

COLUMBUS, O., MAY 15—Adjutant General George H. Woods of Dayton, was today appointed by Governor Cox as commander of the new division of the Ohio National Guard. Woods is now major general, holding the highest post in the state service.

The new major general comes of fighting stock, his father having been a brigadier general in the United States army until the time of his death. Woods will have command over the 1st, 7th and new 10th regiments for which Coshocton has furnished a company

Wharton Carroll In Coast Guard

Wharton B Carroll, of Philadelphia, has enlisted in the Coast Guards of the U S navy and is stationed off the Connecticut coast on a battleship Carroll is a son of Dr and Mrs William Carroll, formerly of Keene. The Carroll home is now in Philadelphia. Young Carroll is a graduate of the Keen high school of the 1909 class and Swarthmore college

Wranglers Discuss Lady Or The Tiger

R H Mills gave a most interesting paper entitled "The Lady or the Tiger" at the meeting of the Wranglers held at the library. Considerable of the paper was devoted to a sketch of the life and work of Frank Stockton, the author of the famous short story, "The Lady or the Tiger." He closed with the reading of this story.

Following the reading of the paper and the story, there was quite a lively discussion by all the members concerning the ending of Stockton's masterpiece.

(By Associated Press)

NEW YORK, MAY 15—Fire of unknown origin discovered shortly before 11.00 o'clock tonight in a five story brick receiving building at the New York navy yard, destroyed the building and occasioned a loss of several thousands of dollars On both sides of the pier were interned German ships but these were not damaged.

The regular monthly meeting of the Women's Missionary society of the Keene Presbyterian church will be held May 20 at the church at the usual time for church service, 11:00 o'clock. The following program will be given:

Devotionals, Mrs. J. W. Lawrence.

Porto Rica and Cuba, Mrs. O. R. Crawford.

Report of Presbytery, Mrs. O L. Elliott.

Recitation, Miriam Whittemore.

Special Music, Miss Rheta Mizer.

LIQUORS INSPECTORS NAMED

(By Associated Press)

COLUMBUS, MAY 15—Eight inspectors were appointed today by the state Liquor License Board Among them was George White of Chrichsville.

Try a Tribune Want Ad.

COPYRIGHT HARRIS & EWING, WASH.

DR. CHARLES J. PARSONS.

One of the leading chemists in the service of the Government. He has been transferred from the Bureau of Mines to the War Department and made Chief Chemist.

NEWSY LETTERS

BAKERSVILLE, O.

Mrs Henry Schlarb and children, spent Saturday with relatives at Flat

The Ladies' Aid of the Presbyterian church met Saturday afternoon at the church.

Mrs Ollie Cline returned home Friday evening from a short stay with friends in Tuscarawas county

Charles Tinton of Dover, spent Saturday with his grandparents, at this place, Mr. and Mrs. A Tinton.

Miss Bernice Riggle returned home from a ten days' visit with relatives in Canton.

Mrs. V. Norris and daughter, Lovina spent a few days with Mrs. Henry Ott.

Miss Ivie Leech and Miss May Schoonover were in Newcomerstown shopping, Thursday.

Mr. and Mrs. Orbe Schlarb are smiling over the arrival of a son at their home Thursday, May 11

Mr and Mrs. Mac Loveless and children, Mr. and Mrs. Clark Bahmer and daughter, Beulah, were guests of Mr and Mrs. Clifford Tinton Sunday.

Mr. and Mrs. Lewis Wentz and children spent Sunday with relatives in town.

Mrs. Lonion Hawk spent Sunday with relatives at Pearl.

William Rush spent Sunday with home folks at Chili.

Miss Frances Agnes and Miss Pauline Mizer of New Philadelphia spent Sunday with Miss Madeline Mizer.

Mr and Mrs William Leech spent Sunday with Mr and Mrs. Orbe Schlarb.

Misses Nora and Verna Schlarb and Helen Bronson attended the recital at Renner's church Thursday evening

Mr and Mrs Daniel Zimmerman and sons, Harry and Lester called on Jacob Norris Sunday afternoon.

Mrs William Hawk spent Sunday with Mr. and Mrs Grant Norris

Mrs. Valentine Bahmer has returned home after spending the winter with her daughters

GLENWOOD.

Mr. and Mrs Mac Loveless and family, Mr. and Mrs Clark Bahmer and daughter Beulah spent Sunday with Clifford Finton and family.

Mr. and Mrs. Samuel Corbett and family, Mr and Mrs. John Ott spent Sunday with Mr. and Mrs Henry Ott and family

Miss Gladys Mizer spent over Sunday with her parents, Mr and Mrs Frank Mizer.

Henry Ott and Floyd McCormick made a business trip to New Philadelphia Saturday

Grover Endlich and family from Fresno spent Sunday with Michael Bahmer and family.

Mr. and Mrs William Morrison had as their Sunday guests: Robt Finton, daughter Lottie, Mr. and Mrs Lewis Swartz, Mr and Mrs. Charles Miller, Mr and Mrs John McCormick, William Ott, Rex Imhoff, Mrs George Miller, Mrs Gus Croelic and daughter Irene

Mrs Theodore Everhart and Mrs Robt Sands visited Mrs. Melvin Miller, who is on the sick list.

Henry Hauk and family spent Thursday with Jacob Norris and family of White Eyes

A. O Stonebrook and famil yof New Philadelphia spent Saturday and Sunday with Mr and Mrs. Theodore Everhart.

Mr. and Mrs Alex. Finton of Bakersville, spent Wednesday with Mrs. Mell Miller and daughter Gertrude.

Daniel Thomas and family entertained at dinner Sunday, Mr. and Mrs. John Norris, Mr. and Mrs. Homer Miller of Massillon, Mr. and Mrs. Fred Peider and family of Bird's Run.

Henry Hauk and family spent Sunday in Baltic.

Walter Baumgartner visited recently with Callie Froelic.

Mr. and Mrs. William Ott and children, Cordelia Crystal and Essie McCormick and Minnie Regula spent Sunday with Charles Regula and family.

ISLETA RT. 1.

J H Poland spent Sunday afternoon with his daughter, Mrs. R. T. Long and family.

Mr. and Mrs. William McCune were in West Lafayette Wednesday.

Harvey Fowler, wife and son, Francis Sundayed with William McCune and family.

Jean and Cinderella Jones were guests of Lucille Rehard Thursday evening.

Mrs. Hiram Duling and son Lester and daughter Hazel visited at the home of William McCune Thursday.

Mrs. Elmer Baker and daughter Inez of Coshocton, is spending a few days with her parents Hugh Jones and family

Mrs. Beers Newton called on Mrs. William McCune Friday.

Miss Iva Long spent a few days last week with her grandparents, J. H. Poland and family.

Mr. and Mrs. David Zimmer called on Mr. and Mrs. Hugh Jones Sunday afternoon.

WAKATOMIKA

The farmers are almost thru planting corn at this place.

H. C. Cunningham is working for Harley Cunningham this spring.

Esther Jones was a business caller in Cooperdale Thursday evening.

The Wakatomika grange held a meeting at the grange hall Saturday evening. A large crowd was present.

Will Wright is working on the J. C. Swartz farm.

Clayton Price was in Tomika Saturday evening.

John Stuber and Parker Thomas called on friends at Cooperdale Sunday afternoon.

Miss Velma Parks and friends motored to this place Sunday afternoon.

Esther Jones and sister, Myrtle Cunningham were business callers in Coshocton Saturday.

Roy Ogle and Nanna Huff were in Wakatomika Sunday evening.

Mothers day will be observed by the Wakatomika grange Saturday evening May 21.

Several from this place are planning to attend the show to be given at Cooperdale this week.

According to word received from Akron Tuesday by local friends, Frank Love, of Barberton, graduate of the local high school and well known football player and athlete, has joined the army.

George Leggit, General Passenger agent of the Wheeling & Lake Erie railroad, was in Coshocton Tuesday on official business.

THE WEATHER — Fair and warmer Wednesday;

A Sale of Silk Skirts

That have just arrived by a special purchase—everything is represented. Good Qualities and Stunning Models.

RANGING IN PRICES UP TO $12.50

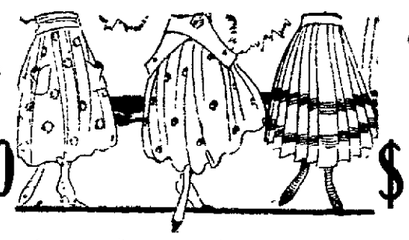

ONE BIG LOT AT $5.75

Here's a chance for you to economize by us giving you the advantage of our special purchase—We are satisfied with an ordinary profit — hence these special prices. Be among the first to make a selection.

The Monroe Steele Co.

Popular Priced Ready-to-Wear Store

MARRIAGE PERMIT.

Ambrel D. Boyd, 23, teacher, of Keene, and Miss Verne Boyd, 19, of Keene, daughter of William Boyd, were granted a marriage license Tuesday. Rev. M. D. Mead named to officiate.

TO FORECLOSE MORTGAGE.

Suit was begun Tuesday in common pleas court by William Frederick vs. G. J. McKee to foreclose a chattel mortgage.

BIRTH NOTE

A son was born to Mr. and Mrs. W. D. Morrow of Cambridge and formerly of this city, Friday.

A son was born to Mr and Mrs. Samuel Clark of Tyndall Tuesday morning.

And Pay Dearly.

The road to ruin is kept in good repair at the expense of those who travel over it.—Cincinnati Times-Star.

We Will Help You Finance the Purchase of War Bonds

The dates for payments in installments are as follows:

2 per cent. with application

18 per cent. on June 28th, 1917

20 per cent. on July 30th, 1917

30 per cent. on August 15th, 1917

30 per cent. on August 30th, 1917

Payment in full may be made on allotment which will be made as soon after June 15th as possible.

We know that many will desire to subscribe who have no funds at immediate command and that may not wish to withdraw their interest bearing funds from institutions where interest is figured July 1st.

In view of these facts. We will loan to those who make their subscriptions thru this bank $95.00 on each $100 of bonds, at 6% until your funds are available.

Appreciating the significance of the Government War Loan and realizing the opportunity it presents to show patriotism in a practical way, we are glad to offer aid to all who shall make their subscriptions thru this bank.

Coshocton National Bank

M. Q. Baker, President — F. E. POMERENE, Vice President

T. L. MONTGOMERY, Cashier — R. Q. BAKER, Asst. Cashier

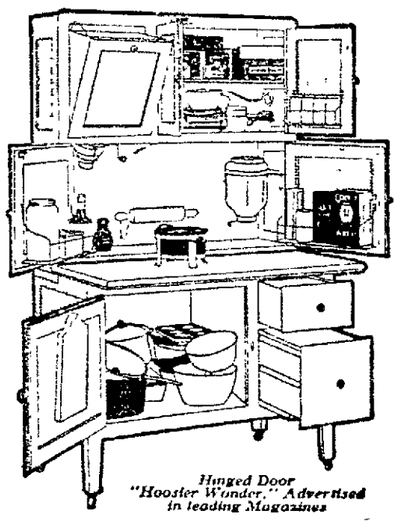

Hinged Door "Hoosier Wonder," Advertised in leading Magazines

Dont Spend Your Energy For The Price Of A Hoosier

Many a woman has lost her health thru the long hours of kitchen drudgery where a HOOSIER Cabinet would have cut work in half, saves miles of steps and prevents a physical and nervous breakdown See these wonderful conveniences.

$1.00 A WEEK PAYS FOR ANY HOOSIER

The Gray Hardware Co.

MYSTIC TODAY DOROTHY DALTON CHARLES RAY in---- 'Back of the Man' Also Keystone Comedy

NEWSPAPER ARCHIVE® NEWSPAPER ARCHIVE®

SOCIETY NEWS

At Hamaker Home.

Mrs. Raymond Huston, of this city, is spending a few days as the guest of Mrs. J. C. Hamaker, of Canal Lewisville.

Bridge Luncheon.

Mrs. David Jackson will entertain the members of her bridge club at luncheon today at her home on North Fourth street. The afternoon will be spent at cards.

To Kansas.

Mrs W. G. Hay, of South Lawn avenue, left Wednesday morning for a visit with relatives in Cherryvale, Kan.

W. A. H. B. Meeting.

Mrs. Hugh Hay entertained the members of the W. A. H. B. club at the home of her mother, Mrs. C. E. Anderson, on South Fourth street, Tuesday afternoon. Miss Marno Hay was a guest at the affair.

Returns To Carnegie.

Miss Catherine Maloney, who has been visiting at the home of Miss Winifred Lorenz on Hamilton avenue, returned to her home in Carnegie, Pa., Wednesday.

Attend Dance.

Miss Lillian Miller, of East Main street, and Miss Emma Lillibridge, of North Ninth street, went to Dennison last evening and attended the dance given there by the P. H. A. C.

At Boyd Home.

The marriage of Miss Verne Boyd, daughter of Mr. and Mrs. Will Boyd, and Ambrel Boyd took place Tuesday evening at eight o'clock at the home of the bride's parents near Canal Lewisville. A number of close friends and relatives witnessed the ceremony, which was performed by the Rev. M. B. Meade of Roscoe. The wedding march was played by Miss Esther LeRetilley.

The Boyd home was elaborately decorated with cut flowers and potted plants, and looked very attractive. The bride was married in a beautiful gown of white crepe de chine trimmed in lace, and she carried a lovely bouquet of white roses.

A wedding supper was served, at which covers were laid for twenty-four. In the center of the bride's table was the wedding cake, and on either side of it were bunches of sweet peas.

Among those who attended the wedding were. Mrs. Margaret Allen, Mr. and Mrs William Huff and family all of Fresno, Miss LeRetilley of Roscoe and Misses Ethel and Marie Graham of Newark.

Both Mr. Boyd and his bride are graduates of the Canal Lewisville high school. Mr. Boyd has been engaged in teaching for the past five years.

Mr. and Mrs. Boyd left Wednesday morning on a honeymoon trip to Niagara Falls, and on their return they will make their home with the bride's parents.

To Ann Arbor.

Miss Hulda Beutenmiller, of Elm street, leaves today to attend a house party at Ann Arbor, Mich She will be the guest of Carl Beltz, of Marietta, who returned Wednesday to Ann Arbor after a short visit in this city.

To Nebraska.

Mrs Owen Marshall, of this city, will leave this morning for Greenwood, Nebraska, where she expects to spend the summer with relatives.

Accepts Position.

Miss Nelle Parrish, daughter of Mrs. Rebecca Parrish of Orchard st., has accepted a position in the gas office at Minneapolis, Minn., and expects to remain there for some time. She went to Minneapolis early last winter to study voice, intending to return to Coshocton this spring. She will continue her musical education.

From Dover.

Vincent Obermiller, Ralph Speck, Victor Hansen and Addie Wendling, of Dover, were in this city Tuesday evening to attend the Colonial club dance.

To New Philadelphia.

Mrs. Enoch Fribley returned to her home in New Philadelphia Wednesday after a week's visit at the home of her son-in-law and daughter, Mr. and Mrs. J. J. Dolan, of Mulberry street.

At Link Home.

Mrs Earl Rinner and Mrs. Milo Ely and little daughter, of Coshocton and Mrs. Henry Lower, of Canton, are visiting at the home of Mr. and Mrs. E. W. Link in New Bedford.

Dinner Party.

Mr. and Mrs. W. R. Yingling, of South Eighth street, entertained the following guests at dinner at their home Tuesday evening: Miss Ruth Nirote, Miss Dorothea Fretts, Fred Schumaker, of Dover, and Victor Yingling, of Newcomerstown.

At McKeown Home.

Mrs. J. E. McKeown and daughter, Capitola, of Malta, are spending several days in this city as the guests of Mr. and Mrs. Joseph McKeown, of Mulberry street.

From Columbus.

Mrs. Jesse Ayres, of Columbus, will come to Coshocton Saturday for a visit at the home of her parents, Mr. and Mrs. C. A. Lamberson, on Main street.

District Meeting.

Mrs. William Davis entertained the members of district 3 of the United Brethren church at her home on Walnut street Tuesday evening. There was a good attendance. The meeting opened with the devotionals, after which routine business was transacted.

During the social hour, the hostess served delicious refreshments.

Plans were completed at the meeting for holding a bake sale at the Nichols grocery on Walnut street Saturday afternoon.

Chautauqua Circle Party.

All the members of the City Federation of Women's clubs will be the guests of the Chautauqua Circle at the party which the latter club will hold this evening in the First Presbyterian church.

Special prices on all Spring Hats at The Lang-Munn Co.

Roscoe W. C. T. U.

The Roscoe W. C. T. U. will meet this afternoon at the home of Mrs. J. E. Lyons. Mrs. Lyons and Mrs William Porter will have charge of the program

Junior Queen Esther Meeting.

Miss Edna Miller entertained the members of the Junior Queen Esther society of Grace M. E church at her home on Elm street last evening.

Election of officers was held, resulting as follows.

President, Bessie Ort
Vice President, Vera Hanks.
Treasurer, Hazel Gaumer
Assistant Treasurer, Mary Hankins.
Secretary, Opal Neldon.
Pianist, Stella Howe.

Those present were: Misses Audrey Mizer, Stella Howe, Mary Hankins, Althea Cox, Gladys Howe, Lelia Shepherd, Emma Eckert, Hazel Gaumer, Vera Hanks, Violet Greene, Lucile Carter, Marie Johnson, Opal Neldon and Bessie Ort.

A complete display of White Millinery at The Lang-Munn Co., Saturday.

From Delaware.

Miss Bernice Sergeant, who is attending school at Ohio Wesleyan university at Delaware, spent the past week end at the home of her parents in Isleta.

Miss Sergeant attended the Home concert given at Capital university in Columbus last week.

"Experience" Party.

The Ladies' Aid society of the German Evangelical church will hold an "Experience" party at the home of Mrs. Anna Dokkenwadel on South Fourth street this afternoon from three to five. A playlet will be presented, and there will be other interesting features.

Dinner Guests.

Mr. and Mrs. P. D. Foster entertained the following guests at six o'clock dinner at their home in Warsaw Wednesday: Miss Corena Sproule and Miss Agnes Trego, of Cooperdale, and Misses Cora Taylor, Naomi Wright and Helen Foster.

Missionary Meeting.

The missionary society of the First Christian church will meet this evening at 7:30 o'clock at the home of Mrs. John English on Elm street.

The Lang-Munn Co., announce a display of White Millinery Saturday.

Junior Woman's Club.

The Junior Woman's club met at the library Wednesday afternoon. Miss Margaret Pope had a very interesting review of a late novel, and Mrs. U K. Pamperin had a paper on "The Theatre in Modern Life."

Volunteer Class Meets.

The Volunteer class of the First Baptist church met Wednesday evening at the home of Mrs. A. T. Hardwick on South Fourth street. Mrs. Hardwick conducted the devotionals. There was a discussion of plans for raising money for the building fund, and it was decided that each member would give a free will offering.

Those present were: Mrs. Ruth Biederman, Master Elmer Biederman, Mrs. Kathleen Young, Mrs. Hazel Fry, Misses Benona Riegle, Hilda Poole, Grace Lockard and Henrietta Clark, a guest at the meeting.

Belvedere Barbecue.

Mr. and Mrs. Russell Berlean and Mr. and Mrs. Allen will chaperone the young people who will enjoy the barbecue to be given this evening at Wolfe's grove by the members of the Belvedere Club.

The party will be composed of the following: Misses Juanita Busenburg, Bertha Rodman, Edna Sprague, Sara Fretague, Eloise Martter, Gladys Dencer, Mary Martter, Golda Warner, Estella Howe, Cora Hawkins, Della Porterfield, Marjorie Martter, Agnes Griley, Sybil Anistoot, Fay McConnell, Caroline Standen, Mary Hankins, Ruth Bolin, Charlotte Groh and Opal Neldon; Carl Berlean, Clifford Meyers, Royal Randles, Charles Wagner, Ernest Bolin, Lester Kinchart, Earl Gross, David Morrison, Charles Hult, Homer Snedeker, Ernest Allen, George Nilson, eGorge Revelis, Robert Hosfelt, Russell Davis William Valentine, Floyd Marshalee, Thomas Morrison, Harold Wilcoxon, Emerson Zaegg, Thomas Keramidas and Randolph Meyers.

A New Remedy
Thompson's Kidney Tablets

Are the result of a great deal of medical research and study.

Thompson's Kidney Tablets are composed of the drugs that have proved themselves in past years the most efficacious for kidney and bladder diseases, combined with the newly discovered drugs and chemicals that have made great advancement in the treatment of the kidneys and bladder. They also act upon the liver.

If you have any indication of kidney, liver or bladder trouble, backache, sideache, sallow complexion or nervousness, we want you to try the Tablets on these liberal terms: Purchase a box of Thompson's Kidney Tablets from Page & Lorenz and Wimmer-Arnold, and if you are not greatly benefited after taking the tablets, return the empty box to Page & Lorenz or Wimmer-Arnold and they will cheerfully return your money. Price 50 cents.

If you are constipated or bilious take one of Thompson's Dandelion and Mandrake pills at bedtime. 25 cents per box.

CHILD'S SHOES
THAT WEAR

We are giving the best values in town in Child's Shoes. try a pair of Our "TRUDGER" Shoes"—Heavy flexible soles, with tan or black calf uppers. Sizes 5 to 11.

$2.00 AND $2.25

CANTWELL'S

Keep Your Hair and Scalp Clean

If you want a good healthy growth of hair care should be used in keeping the scalp clean, free of dirt, dust and dandruff. Do not use cheap soaps or shampoos that contain too much alkali as they are liable to dry the scalp and make the hair too brittle. For steady use the best thing is kreamol, a liquid which you can secure at almost any drug store. It is very cheap as a four ounce bottle will be sufficient to last a family for several months.

To cleanse the hair and scalp thoroughly, simply moisten the hair with water and rub in the kreamol. One or two teaspoonfuls will make a rich, creamy lather and it is very easily rinsed. The hair dries quickly and evenly and leaves it fine, bright, fluffy and easy to care for.—Adv.

"KREAMOL is sold at the WIMMER-ARNOLD CO."

CINDERELLA (TODAY ONLY)

MAJORIE RAMBEAU In
"The Greater Woman"

THE STORY OF A WIFE WHO TRIUMPHED OVER THE BITTEREST PROBLEM A WOMAN EVER FACED.

Special Sale Ivory Toilet Articles at $1

Worth up to $2.50

SATURDAY, May 19, we will start our second special sale of White Ivory Toilet Articles at $1.00, and the values exceed even those of our first sale (held one year ago) which a great many will pleasantly recall. Our west window contains the display today, and you'll see there, a splendid variety of practical items, none of which are worth less than $1.00 and others worth much more, some as much as $2.50. Quantity buying thru our New York connections make possible these great values. Take your Choice Saturday, May 19th, at $1

None Sold Before Saturday

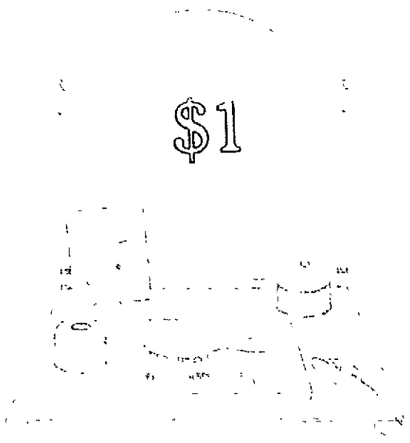

Worth up to $2.50

YOU choose from Mirrors, Hair Brushes, Combs, Jewel Boxes, Picture Frames, Buffers, Vases, Manicure Sets, Candle Sticks, Trays, Broom Holders, Hat Brushes, Perfume Bottles, Cloth Brushes, Hair Receivers, Powder Boxes, Clocks. All are items that every one needs on their dressing table—practical and useful as well as beautiful. This sale offers a chance to buy an entire set or to complete one already started. They are also ideal for gifts to graduates and brides. See the window display, decide what you want and take your choice, Saturday, at $1

Ransom's
The Store of Careful Service

None laid away or charged and none sold before SAT.

Ransom's
The Store of Careful Service

Newsy Letters From The Rural Districts

KEENE

Mrs. Catherine Finley of near Keene spent Wednesday with Mrs. Hortense Darr and family.

George Wilson visited Tuesday and Wednesday at the home of Mr. and Mrs. Cort Lint of Keene

Paul Darr, who has been suffering from inflammatory rheumatism for the past few days, was much improved Wednesday evening.

Miss Wilma Adams of Keene, spent Wednesday with her grandparents, Mr. and Mrs. E. D. Norman.

Mrs. Charles Strait, has returned to her home in Keene after spending the past week with relatives in Coshocton

Miss Blanche Karr was a business caller in Coshocton Tuesday.

Miss Ruth Croft visited at the Frank Brown home Tuesday evening.

FRESNO ROUTE FOUR

Simon Scheetz and family motored to Millersburg Thursday.

Mr and Mrs. John Kemp and son, Earl, Mrs D. D Bretzius and Mrs. Reno Getz were guests of William Engel and family Sunday afternoon and evening.

Mr and Mrs Russell Welling spent Sunday evening with Mr. and Mrs. Ray Olinger near Bloomfield

Mrs. Daniel Balder, Mrs Elza McPherson and Lucinda Olinger from Baltic were callers at Christian Olinger's Monday afternoon.

Mr. and Mrs D D Bretzius and son, Harvey, motored to Pearl Sunday and spent the day with William Groo and family

Mr. and Mrs. John Kempf and son, Earl, Mr. and Mrs. William Schlarb and son, Glenn, were business visitors at Coshocton Saturday.

Harvey Welling moved his household goods from Navarre to New Bedford one day last week.

E. W Link and his force of men are repairing the roads in this township

Some of the farmers are planting corn while others are waiting for warmer weather.

TRINWAY ROUTE 1

Mr and Mrs. Emmett Wright, son Cecil, and Hulda Cochran made a business trip to Coshocton last Saturday.

C. R. S. met with Estella Moore last Thursday. Seven members were present

A delicious lunch was served by the hostess. Mary Graham, of Trinway, was a guest of the club.

The June meeting will be held at the home of Mrs. Ward Nethers.

Mrs Ray McKee is on the sick list.

Rev. Carroll took dinner at the John Axline home last Sunday

Mr. and Mrs. C S Gault and daughter, Mary, spent Sunday afternoon with Mrs. Gault's parents, near Dresden.

Mrs Bert Sharpless, of Coshocton, visited at the Welbie Crawford home a few days last week.

Several on the route attended the S S rally and quarterly meeting held all day Wednesday at the M E. church at West Carlisle.

ISLETA

Miss Maude Geese is visiting friends in Dennison and acting as a delegate to a young peoples' society of the Methodist Protestant church now in session there.

Miss Bernice Sergeant, of Ohio Wesleyan university, at Delaware, visited at her home here over the last week-end.

Miss Maggie Geese, of Coshocton, is visiting her parents here

Emery Leighninger, of Newcomerstown, has quit the railroad offices and now engaged in farming his farm here

Mr and Mrs. James Babcock have moved to Isleta They recently purchased a farm near here from Manchas Atkinson.

Mrs. Sarah Daugherty has been very ill lately and her condition was alarming Tuesday, but she is now improving

Smith Jones suffered a severe illness last week.

Mrs. W. A. Calhoun has gone to Delaware, Ohio, to visit her sister, Mrs. Matthew Davies.

Mrs Libbe Bluck visited friends here recently.

O. W. Sergeant and son, have taken the grain elevator formerly operated by Smith Jones and they are now engaged in the feed and flour business there.

Clyde Cole has been sick recently and unable to attend his accustomed fields of interest.

Mrs. Day, of Coshocton, was the guest of her daughter, Mrs. Frank Sawyel recently.

Frank Sawyel is building a very large barn on his farm here.

Uriah Atkinson has almost completed his very handsome new residence on the farm recently purchased from Thomas Sergeant.

Harry Angle and wife have moved into the Leighninger house in Isleta

John Vensel and family, of West Lafayette, motored to Isleta Tuesday evening.

Many attended the funeral of John Smith here last week.

KEENE.

The missionary meeting held at Mrs. A Reed's Friday afternoon was well attended and a good program rendered

Mrs. Edward Dawson, who has been quite ill, is improved at this writing.

Miss Beulah Uhl, of Bloomfield visited Miss Hazel Lawrence Monday.

Mrs. Harry Finley, of Fairfax, Mo., is visiting at the home of her father, Mrs. C. C. Porter.

Mr. and Mrs. Don Endsley visited Mrs. Maggie Ling and family Monday.

Mrs. George Cooper went to Coshocton Tuesday to visit friends.

Mr. and Mrs. John Conrad had as their guests Sunday, the following children and their families: Ezra Conrad, of Medina county; Albert Conrad, Miss Will Karr and Mrs. Leonard Murray

Mr. and Mrs. Robert Daugherty and family of Newcomerstown, spent Sunday at C. W. Karr's.

Mrs. Bernice Lockard of Canton, is visiting at the home of her parents, Mr. and Mrs. Edward Dawson.

Miss Mary Boyd spent Sunday with Miss Jennie Mizer.

Mrs. Carrie Norman and Mrs. Mattie Dudgeon called on Mrs. Craig Sunday afternoon.

Miss Ethel McCaskey is spending a few days in Canal Lewisville.

Difficult to Translate.

A correspondent sends me another story of the difficulties attending the translation of Biblical metaphors into the Eskimo language. "A missionary talking to his converts-to-be had occasion to refer to the 'everlasting crown of glory.' The language did not permit of the precise rendering, so the phrase was turned by the interpreter into the 'beautiful old hat which will never wear out."—London Observer.

Subscribe for The Tribune.

BELL-ANS
Absolutely Removes Indigestion. One package proves it. 25c at all druggists.

SUMMER FOOTWEAR

To favor every desire of fashion—to meet every requirement of every occasion.

New Pumps, Oxfords and Strap patterns in all leathers, all sizes . $2.50 TO $7

The season's latest creations in colored kid or black kid, 9 inch Boots with all leather or cravenette tops ..... $5 TO $12

White Reignskin Cloth Boots, in various styles $3 To $6

White Pumps with or without straps, all new styles at ..... $2 To $5

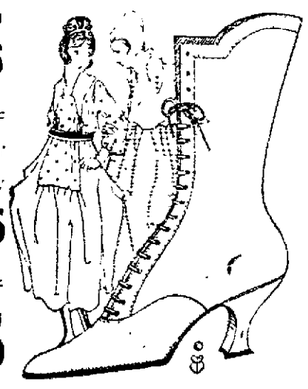

CARTON'S
NONE BUT GOOD SHOES

NEWSPAPER ARCHIVE® NEWSPAPER ARCHIVE®

COSHOCTON MORNING TRIBUNE
An Independent Daily Newspaper
Entered as second class mail matter at the postoffice at Coshocton, O., under the Act of March 3, 1879.
Resolutions and obituaries are charged for at the rate of 25 cents an inch; cards of thanks at 5 cents a line.
The Tribune is served by The Associated Press, The American Press Association, and The International Syndicate.
Member of The Audit Bureau of Circulations, The Ohio Select List, the A. N. P. A., and Gilt Edge List.
Published every morning except Monday by THE TRIBUNE COMPANY, 115 North Sixth Street, Coshocton, Ohio.
Western Representative—Robert E. Ward, Room 1300, No. 5, South Wabash Ave.
Eastern Representative—Robert E. Ward, Brunswick Building, New York.

THE PLUTOCRAT'S PLEA FOR SPECIAL FAVOR

We should not be too sure that the masses are to furnish the blood and the privileged few the money with which this war is to be fought. In all the past the many have borne both burdens of blood and wealth and the Privileged will move heaven and earth to have this war carried on in the same way.

Already there are indications that Plutocracy will attempt to shirk its fair share of the present conflict. According to a published statement of the Harriman National bank of New York NO REAL BENEFIT FROM THE WAR MAY BE LOOKED FOR BY THE PRESENT GENERATION! The bank goes on to say:

"The real beneficiaries of our great undertaking will be those who come after us rather than ourselves." That, truly, is not a comforting assurance, but it must be borne in mind that the bank's object is not to throw cold water on war enthusiasm, but to provide basis for an argument FOR LONG TIME BONDS IN PREFERENCE TO A PAY-AS-YOU-GO POLICY.

The bank states further: "THE BURDEN SHOULD BE DISTRIBUTED EQUITABLY BETWEEN US AND THOSE WHO, PROBABLY THRU OUR EFFORTS, WILL BE IN A STILL BETTER POSITION TO BEAR IT." As Samuel Danzinger in The Public aptly says, "This is taking much for granted that cannot be proved."

Mr. Danzinger continues: "Admitting, for arugument's sake, that future generations will get all the benefits from the war and the present generation none, it does not follow that we have the right to put any of the expense on those who come after us. No matter who gets the benefit of the war, we are responsible for the undertaking. We have no right to assume that those who had no voice therein would not have preferred the money to the undertaking. We do not know but that they will reason that not being responsible for creation of the debt they will be under no moral obligations to pay it. There is no equitable way of shoving any debt on persons who did not contract it.

But, is the contention of the Harriman Bank correct? At the end of the war will the present generation, or those left of it, be no better off? If not, there will be no advantage to present to posterity. If it will be better off, it should bear the entire expense. Posterity will have problems of its own to meet. The expense of the Civil War was shoved on the generation that had to wage the Spanish War and now has the European War on its hands. The expense of the Napoleonic wars was shoved on succeeding generations of Englishmen who now have the burden of the present war piled on top of it to meet. It is time to call a halt on such proceedings.

The bank demands exemption from war taxation of "those who shall have already contributed as shareholders of corporations that have voluntarily surrendered their profits for government work." The supreme sacrifice, according to this, is to surrender potential profits, WHICH MAY OR MAY NOT HAVE MATERIALIZED UNDER OTHER CIRCUMSTANCES. The bank forgets that citizens with no prospective profits to surrender have already paid far more than their fair share of public expenses in indirect ways.

They have paid in higher prices created by taxes on labor products. They have suffered from scarcity caused by diversions of wealth to purposes of war. They have been preyed upon by monopolies upheld by government-conferred privileges. And they have been compelled to work for lower wages on account of limitation of opportunities thru monopoly of natural resources. The financial sacrifices of the corporation stockholders are as nothing compared with those of citizens who may never hope to be stockholders.

The war will be fought by men living today with existing materials. All of the suffering and dying must be done by a part of the present generation. Those who are willing that this sacrifice of humanity take place should be as willing to bear the entire financial cost. They should be ready to bear it, without whimpering concerning possible profits foregone, and without trying to shove it on generations yet to be.

Considering the interest taken in The Tribune's weather prediction contest this sport bids fair to become as popular as horse racing once was and not nearly so expensive.

Representative Longworth says, "it is hard for some people to get it into their heads that we are at war." Especially is this true in the case of members of congress.

The fact that Germany has taken six or eight hundred thousand men from the east front to the west front is eloquent proof of what she thinks of Russia as a foe

Without consulting any of our eminent weather prophets, we will venture the opinion that the backbone of winter will be broken within the next two weeks.

Numerous and varied objections are being raised against the war tax, but they can all be summarized in the single thot that someone will have to pay it.

The Wise Guy says: a bride's cooking is characterized by her determination to put whipped cream over almost everything.

ANOTHER SLACKER
BY WALT MASON

That citizen is somewhat phoney who hastens into matrimony, that he may dodge the fray; it ought to shake his soul, doggone him, to see how people look upon him, upon his wedding day. Methinks I see him humbly kneeling, his voice all choked with maudlin feeling, before some maiden fair: "The thot," he says, "of doing battle out where the noisy cannon rattle, is whit ning my hair. So long as I'm remaining single, the chances are I'll have to mingle with men whom I abhor; I have no use for soldiers' labors, I have no use for guns and sabres, I have no use for war. I'd rather hear my neighbors hoot me, than have a husky German shoot me, or prod me with a sword. I'd rather men should call me Rabbit, than fall into the beastly habit of being carved or bored. So marry me, sweet Isabella! Have pity on a cringing fellah, who hates the thot of blood, for if you won't avert disaster, by chasing with me to the pastor, my given name is Mud." You'd think the girls would deem him dotty that they in angry tones and bonsity, would order him away; but Slacker prospers in his wooing; girls like his billing and his cooing, and wed him every day.

WHITE SLIPPERS
WOMEN'S PUMPS, OXFORDS AND SANDALS WHITE REIGNSKIN PUMPS ..... $2.00, $2.50, $3.00 $3.50 and $4.00
LACE OXFORDS, HIGH AND LOW HEELS, REIGNSKIN AND BUCK AT ..... $3.50, $4.00 and $4.50
Brendel Bros. Fitters Of Feet
FOURTH AND MAIN STREETS

Preparedness Advocate Resigns From Congress For Military Service

WASHINGTON, MAY 16.—Representative Gardner of Massachusetts, has resigned from congress to enter the army.

Mr. Gardner has been one of the most active figures in the movement for military preparedness and was a member of the ways and means committee. He has been ordered to active duty as a reserve officer. He is the first member of either house to quit congress for military service in the present war.

GERMAN USE

(Continued From Page 1)

works and also a cemetery. The grave stones were used as defensive works and caverns had been dug in many places exposing bones that had reposed in peace for scores of years.

A favorite form of defensive material with German officers are wind mills and water towers. These afford not only fortifications but excellent observation posts.

Hard fighting all along the British front continues with Field Marshall Haig "nibbling" at the German line rather than attempting to smash his way thru with a direct frontal attack over a wide front.

There were violent actions around Bullecourt where the British menace to the Hindenburg line is now the most serious of all.

LONDON, MAY 16—The British strangle hold on the hotly contested village of Bullecourt has been strengthened by the fighting of the past 24 hours, the war office announced today in its report on operations east of Arras.

Violent fighting is again in progress north of the Scarpe river.

In the sector of Roeux which the British captured on Sunday direct assault and counter attack have followed each other repeatedly while the artillery on both sides pounds incessantly. The official report follows:

"The fighting Tuesday in the western part of Bullecourt resulted to our advantage. A few prisoners were captured on the Hindenburg line east of Bullecourt.

"There is severe fighting in progressnorth of the Scarpe river."

Unofficial advices from the front published in the evening papers say that the British have won back most of the territory lost to the Germans in Bullecourt earlier in the week. New posts have been established west of the village.

Indian Red Dye.

Dogwood was the source of the "Indian red" with which the warriors at one period dyed their eagle feathers and buckskin clothes. They procured the dye from the roots of the tree.

Great Success for Kidney Medicine

Your medicine has proved valuable to my patrons for the past seventeen years and they always speak words of praise in behalf of the merits of the preparation. I believe Dr. Kilmer's Swamp-Root is a splendid remedy for I cannot recall a single instance where it failed to do all that is expected of it.

Very truly yours,
SMITH'S DRUG EMPORIUM,
Stores, to Smith & Lefferring
Oct. 7, 1916 Fort Michigan.

Letter to Dr Kilmer & Co., Binghamton, N. Y.

Prove What Swamp-Root Will Do For You

Send ten cents to Dr. Kilmer & Co., Binghamton, N. Y., for a sample size bottle. It will convince anyone. You will also receive a booklet of valuable information, telling about the kidneys and bladder. When writing, be sure and mention the Coshocton Morning Tribune. Regular fifty-cent and one-dollar size bottles for sale at all drug stores.

Army Bill Sent Back To House

WASHINGTON, MAY 16. — The army bill was again sent back to conference today by the house with instructions to include an amendment for a graduated increase in the pay for privates during the war, beginning June 1.

Chairman Dent of the military committee was swept over by a vote of 190 to 177, despite his appeal of "For God's sake let us have a law before the house does another somersault."

VON HOLLWEG

(Continued From Page 1)

night to protest against the speech. That the government was anxious over the situation was shown by the extra military precautions that were taken.

The chancellor's speech was extremely vigorous and it was evident that he as well as the kaiser and the high command of the German armies look at the military situation of all fronts in a favorable light.

The chancellor's voice was harsh with suppressed emotion as he repeatedly shook a warning finger at the two groups that had been against him—the radical socialists and the radical conservatives.

Talk Of Peace Suppressed.

It is felt that talk of peace and war aims in the reichstag has been quieted for a long time, perhaps until the autumn. At the same time it is believed that the political position of the chancellor has been strengthened despite the renewal of attacks against him by certain newspapers today.

The attitude of the ruling group in Germany, as expressed by von Bethmann-Hollweg, is this: "Despite the growing number of her enemies, Germany can fight on indefinitely, encouraged by the situation in Russia and the fact that the allies are paying for gains on the western front with enormous loss of life.

"The part the United States is playing in the war is given little consideration at this time, altho it may cause anxiety later. The expression of war aims would have been interpreted in the allied countries probably as a sign of weakness on the part of Germany; consequently Germany is silent. Results are being attained from the ruthless submarine war as is attested by the expressions of anxiety in the British press."

Flirting Barred On Boardwalk

ATLANTIC CITY, MAY 16.—Flirting on Atlantic City's boardwalk and you may go to jail. This edict was made today. You can admire pretty promenaders, but don't be "too forward" or voice your admiration.

Henry Ferris, a young Philadelphian was the first to fall into the toils. Ferris was recently released from St. Joseph's Hospital, Philadelphia, and for this reason escaped with a reprimand.

Try an Ad in the classified column of The Tribune.

"I FEEL FINE," SHE DECLARES

Woman Tells of Wonderful Improvement Made by Tanlac.

WANTS OTHERS TO KNOW

"I was a pretty sick woman and I had about given up all hope of ever getting well before I started to take Tanlac," said Mrs. Elmer Zerkle, 191 East Town street, Columbus.

"I feel fine now, however," she continued. "I think Tanlac is a wonderful tonic. I had a cough that bothered me a great deal and was troubled with a pain across my back.

"I was nervous, too, and couldn't sleep well. I got up in the morning with that tired, draggy feeling and it stayed with me all through the day. My stomach bothered me and I felt distressed after eating.

"I was so run down that a nurse I had here at the house wanted me to go to the hospital. I was not out of the house for about three months. I didn't have much faith in Tanlac at first, but I surely have now.

"I feel better in every way. My nerves don't bother me any more and I sleep soundly nights. The pain in my back has left me and you can't imagine what a relief that is. I have a good appetite and my food agrees with me.

"I can't praise Tanlac highly enough. I will be glad to tell anyone who is suffering like I was all about this wonderful tonic and what it has done for me.

"My husband and neighbors can hardly believe that anything could do me so much good."

Tanlac is a vegetable tonic made of roots, herbs, barks and berries and is especially designed to build up run down people. It will do for you what it has done for thousands of others.

Tanlac may be obtained in Coshocton at Page & Lorenz, Druggists.

AMOUR SAYS

(Continued From Page 1)

ered from." Mr. Armour said today, discussing the economic condition of the country.

"Modern war," he said, "requires the expenditure of huge sums of money and means maximum employment and high wages for all workers. Other conditions peculiar to this war make it certain that this nation will enjoy a period of business and industrial activity the like of which has never been seen and which is assured, whether the war lasts several months or several years."

Plenty of Money and a Full Market.

Speaking of the possibility that over-cautiousness might result from war-economy suggestions, Mr. Armour said:

"There is some reason to believe that economy rules will be misapplied for a while, but conditions are such that the people will soon see, if they have not already that there is no occasion whatever for them to become alarmed. They will have more money to spend than ever before and they will not find the things they want disappearing from the market.

"There is an abnormal demand for everything the workers of this country can grow or manufacture. There is work at high wages for every man and woman who wants work."

Of the billions to be lent to the allies, Mr. Armour said:

"As a matter of fact it is a misnomer to call it a loan to our allies. We are primarily extending them credit, instead of sending billions of dollars out of the country, the transaction means that billions of dollars will actually be freed for circulation in this country, thru purchases of our products. And in this connection remember the government of the United States is now a buyer for war purposes and the dollars of Uncle Sam have already begun to pour forth to stores, factories and farms, to pay for the expense of mobilizing, drilling, equipping and feeding the army and navy.

"Under the civilian boards gathered together by the president to direct the great work of preparation this nation is going ahead, fortified against delay and mistakes thru the intelligent application of the lessons learned in England and in France. This applies to industry as well as war.

Recalls No More Auspicious Period.

"There is abundant evidence that we are profiting from the experience of Europe and that our president and his advisers are going to prevent any industrial hitch such as preceded the prosperous business conditions now prevailing in the British isles and in France.

"I consider the present the most auspicious period, from the standpoint of national prosperity, in my memory. There is not one good reason why the business of this country should not proceed in its normal course and on ever-increasing lines. There is not one reason why people should fear for the future or should permit themselves to be swayed from the certainty that they are on a sound financial basis.

"The per capita wealth of Americans today is greater than ever before—greater than that of the people of any nation at any time in the past or in the present. Our national wealth is past the wildest dreams of a few years back.

"Labor is satisfactorily employed and at record wages. Every day that war lasts will find a greater demand for the labor and the brains of the wage and salary earners of the United States. Certainty of work and certainty of wages are the prime factors of prosperity. They make prosperity certain.

"Whether the war ends tomorrow or whether it lasts indefinitely, this much is certain: The United States, having possession of approximately 40 per cent of the world's supply of gold, the greatest natural resources and geographical isolation, is certain to suffer less than any other nation in the war or in the whole world.

"The future of our nation is secure. Our business prosperity is founded on safe grounds, our labor situation is remarkably good, and I cannot conceive of a sane or justifiable reason why the people of the United States should become alarmed over any phase of the martial business or industrial situation.

Terrible Sores

No Matter How Chronic, Page & Lorenz Guarantees San Cura Ointment to Give Relief and Often Permanent Cure.

"My daughter was troubled for over a year with a fever sore on her leg and was helpless in bed for three months. To the great surprise of all including the four doctors who had attended her, San Cure Ointment healed the great sore in less than six weeks."—J. D. Hood, Townville, Pa.

Karl C. Banks, of the Atlantic Refining Co., of Pittsburg, had a sore on his ankle for a year. He doctored and tried various remedies, without relief. He says: "San Cura Ointment worked like a charm; reduced the swelling and healed the sore in two weeks."

Bear in mind, that besides sores San Cura Ointment is used with great success in eczema, boils, carbuncles salt rheum, tetter, also itching, bleeding and protruding piles. In cases of burns, scalds, cuts and bruises, San Cura is most valuable. The price is only 25 cents and 50 cents a jar, and Page & Lorenz guarantees it.

COMPLEXION SOAP.

If you want a lovely complexion, with soft, velvety skin, free from pimples and blackheads, use San Cura Soap, the great antiseptic and skin purifier. 25 cents a cake at Page & Lorenz.

How The Kaiser Plans To Carve Alsace-Lorraine

AMSTERDAM, MAY 16.—(Via London)—The Berlin Post believes that the interpellations in the reichstag concerning Alsace will certainly be postponed.

It says that the administration is about to make a radical decision in regard to the future of Alsace-Lorraine, involving a division of the province between Bavaria and Prussia.

Indigestion
For Nervousness, Sick Headache, Biliousness and Stomach Disorders
Get a Box To-Night. 10c and 25c Box.
R&G PILLS

Drain Tile
SUPPLY LIMITED
Coshocton Lumber Co.
(Both Phones)

NERVOUS SPELLS
And Combination of Troubles Relieved by a Combination of Medicines.

A quotation from one recent letter: "I have been taking Hood's Sarsaparilla and Peptiron Pills as a course of medicine and find this combination has worked like a charm. They told me I had neuralgia, and certainly I was in a very low and discouraging state of health. I suffered extremely with nervousness and had neuralgia pains so I was extremely restless and could not sleep nights.

"Those nervous spells were awful!

"I heard about taking Hood's Sarsaparilla and Peptiron Pills—one before meals, the other after—the suggestion struck me favorably so that I have taken the medicines faithfully with pleasing results.

"It is a long time now since I have had one of those severe nervous spells. I can do a good day's housework, can work in my garden and walk a mile." Mrs. Fred J. Weekley, Bagdad, Fla.

Your druggist will be pleased to supply you with these good medicines.

YOUNG SWIFT SCRUBS HAMS

FORT SHERIDAN, ILL., MAY 16—Louis Swift, Jr., son of the multimillionaire packer, was ordered to report for duty to a dusky cook at the reserve officers' training camp today.

The cook put Swift at work washing sides of beef with a scrubbing brush. The commissary department has contracted with Swift's father for 450,000 pounds of beef, and young Swift will have the honor of scrubbing some of it as it arrives daily.

City subscribers should insist on a receipt from the carrier.

RADWAY & CO. INTRODUCE 25c SIZE
RRR
No more substitutes of inferior remedies necessary. The druggist is now able to sell all comers who ask for R. R. R. at prices within their means.
RADWAY'S READY RELIEF
USED AS A
LINIMENT FOR
Rheumatism, Lumbago, Sciatica, Neuralgia, Grip, Colds, Sore Throat.

SMART LOW SHOES

We are now showing some of the daintiest styles of "JOHN KELLY" low cut shoes that it has been our good fortune to possess.

The new pumps give the foot that slender, petite appearance so necessary with the new spring skirts.

Pumps, with or without tongue and ornament, also the newest sport oxfords with low heel.

$4 TO $6
CANTWELL'S

Porterfield Special

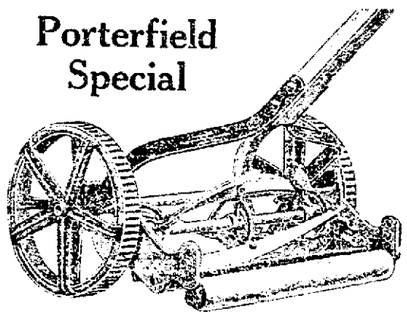

9 in. Open Wheel
16 in. Cutting Bar
6 in. Reel

This Mower has a reputation that has stood for years. We positively guarantee it to be the best value in the world for $5

CENTRAL HARDWARE CO. "On Busy Street"

THE MORNING TRIBUNE CLASSIFIED ADVERTISING CAN BE DEPENDED UPON

LOST AND FOUND

AUTO LICENSE TAG, Lost some where in city. No. 64192. Finder please return to or notify George Retzler, Citizen's phone 767-B or Bell 742

FEMALE HELP WANTED

WANTED, good girl for light house keeping. Small family. Inquire Chas. E Hull, 244 S. 4th Street or Citizen's 292 A

MALE HELP WANTED

Factory Hands Wanted

MEN, women and girls for factory work. Good wages and steady employment the year round. Work light and clean and surroundings all that could be desired. Free coffee supplied every day at lunch. Apply The Diamond Match Co., Barberton, Ohio.

WANTED, FIFTY BRIGHT ACTIVE YOUNG MEN TO COME TO CLEVELAND, O. WE TEACH YOU MACHINE WORK AND START YOU AT $2.50 PER DAY. IF YOU ARE INTERESTED, WRITE IMMEDIATELY GIVING YOUR EXPERIENCE IN FULL TO D. J. CAMPBELL, 1865 EAST 70TH STREET, CLEVELAND, OHIO.

THREE TIMBER CUTTERS, wanted at once. Apply to Michael Frey at Sand's Pond, Walhonding Both phones.

BOOKKEEPER, wanted. Experienced double entry bookkeeper; one who can use typewriter. Steady position. State experience, reference and salary expected. Address "S. W." care The Tribune.

FIFTEEN Laborers, wanted. Inquire W. S. Tish.

MISCELLANEOUS FOR SALE

SOY BEANS—Special offer; enough Soy beans and bacteria for one acre in rows for $3. No excuse for not planting a few acres. I'll buy all the seed you can raise. Jacob McQueen, Baltic, Ohio.

GARDEN PLANTS, for sale See S. H. Tyson on the Public Market Saturday morning.

WANTED TO BUY

WANTED, OLD FALSE TEETH. Don't matter if broken. I pay $1.00 to $10 per sent. Send by parcel post and receive check by return mail. L Mazer, 2007 S. Fifth Street, Philadelphia, Pa.

ROOMS AND BOARDING

WANTED. Roomers and Boarders. Inquire 871 Chestnut Street.

704 MAIN, Corner Seventh. Furnished room for rent Modern conveniences

BUSINESS ANNOUNCEMENT

IF your eyes need attention, at all—the sooner they get it the better.

OTIS G. MORSE

OPTOMETRIST and OPTICIAN

Ricketts Block, Oppo. Courthouse

PROFESSIONAL ANNOUNCEMENTS

— DR. HICKMAN —
VETERINARY SURGEON
WARSAW, OHIO
20 Years' Experience
Bell BOTH PHONES Citizens

W. G. Callander
VETERINARIAN
Special attention given to treatment of dogs and surgical operations.
Located: at 605 Walnut Street.
Both Phones

VETERINARIAN
DR. L. B. HALL
(Graduate of Ohio State University)
209 SOUTH EIGHTH STREET
All animals treated and operated upon according to the latest methods of science. (Both Phones).

R. E. LYNCH, D. C. Ph. C., Chiropractor, Graduate of Palmer School; "Chiropractic Fountain Head;" using the Palmer System. Nichols Bldg., Walnut Street.

Influence of Moonlight.

Doctor Sadger of Vienna cites cases of somnambulists who "under the influence of moonlight are called to times and scenes of active childish wishes. The moon calls them in deep sleep to act out dream wishes." The Medical Journal suggests that the key to sleepwalking and other kindred disorders of childhood and late life may be found in moon-lore.

Try an Ad in the classified column of The Tribune.

SERVICE ANNOUNCEMENTS

EXPRESS HAULED, all kinds Also lawns mowed. Call Bell 1081.

The Glass Undertaking Co., J. E. Glass, Mgr. Motor Ambulance equipped with Life Saving Device known as The Lungmotor. Both phones. Day calls, 498. Night calls, 499.

IF YOU want your diploma framed while it is new and clean or your mirror needs resilvering, bring them to 612 Main Street. A. L. Matthews.

TIRED EYES!
Each Pair Fitted Sells Others.
Yours For Careful Service,
THE BURNS OPTICAL CO.
THIS IS A Call for HELP—HELP for "S. O. S."

AUTOMOBILES AND ACCESSORIES

DON'T THROW AWAY YOUR OLD TIRES
New ones are 35% higher. From two old tires we make one good one. All kinds of tires and tubes vulcanized. Quick service, first class work, reasonable prices.
AUTO TIRE REPAIR SHOP
(2nd door from Postoffice)

SPECIAL NOTICES

NOTICE—Bethlehem Grange will give an ice cream social Saturday evening, May 19th at their hall. Everybody invited.

IF THE PARTY who stole my chickens brings them back promptly, nothing will be said. If not, an arrest will follow. Mrs. Harvey Watson.

NOTICE—Shrimplin Taxi will make daily trips in forenoon from Bloomfield to Coshocton thru Keene beginning May 14. Trips to other points upon request. Will stop anywhere for passengers. No objection to parcels. Reasonable rates according to mileage.
Schedule as follows Leave Bloomfield 5:30, Keene 6:10, Arrive Coshocton 6:50. Return trip leave Coshocton Court Square 10:30, Keene 11:10, Arrive Bloomfield 11:50 Standard Time.

NOTICE TO HORSEMEN—I will be at Lenbright's Livery Barn the four last days of each week thru May and June with two stallions Glou Glou and Peterman. S. A. Powelson.

BLACK DIAMOND, a 4 year old stallion, bred and raised on the J. T. O. W. stock farm; a well bred Norman Percheron, weight 1600 lbs. JAKE, a Kentucky bred jack, weight, 900 lbs. oBth the above will be found at West Bedford, O. during the breeding season, except that Black Diamond will be at Cooperdale, O., on Fridays and Saturdays each week. Service fees of each $16. Butler Bros.

NOTICE—We remove all dead horses, cattle and hogs free of charge. Coshocton Rendering Co., Citizens phone 17, Bell 907.

HOUSES FOR RENT

FOR RENT—5 room house, full lot on East Orchard. Close to hill factories. McConnell & Karr, Agts.

CORNER PINE and 6th St. half of double house. Cement cellar. All modern conveniences. Inquire 703 Locust St., Citz. phone 395-B.

EAST VINE STREET, Seven room house for rent. Bath. Possession June 1. Inquire Parcroft's Grocery

FIFTEENTH ST., House for rent; five rooms and bath; modern and in first class condition. Call Mrs. James Newton, 1017 E. Main Street. Bell phone 554.

HORSES AND CARRIAGES

HORSE, for sale. Sorrel road horse; a pacer; something fast; weight about 1100, 8 years old, and sound. Price right. C. N. Norris, Coshocton O. Route 5. Three miles west of Randles Bridge.

NOTICE TO HORSEMEN—My two black draft stallions Carnot 29894 and Usurpatens 20827 will make the season at my barn 4 miles south of New Bedford on Fresno Route 4. Terms $10 to insure a sound colt. Herman Scheetz.

PHAETON and Runabout Buggy, for sale, both in good condition. Bargain if sold at once. Call at Gutting's Meat Market. Both phones 488.

A Long Lane.

"It's an extended corridor that has no ultimate termination," mused the absent-minded professor, as he patiently plodded around the revolving door.—Dartmouth Jack O'Lantern.

HORSES AND CARRIAGES (continued from preceding columns)

PONY, for sale. Handsome and well broken. Coming four years old. Inquire Wm. H. Wendt, 416 S. 4th St.

Star Gentry 2:13 1-4

Trial 2:10½
Pacing Reg. No. 911.
Trotting Reg. No. 01860.
Son of JOHN R. GENTRY 2:00½
A large handsome Bay Stallion with fine disposition and perfect manners. A great opportunity of breeding to the world's greatest blood at an unusually low service fee. Will make the season at my barn.
Fee $15.00 to insure living colt.
For full description and tabulated Pedigree, call or write owner
G. P. Curry, Veterinarian
COSHOCTON, OHIO

CITY PROPERTY FOR SALE

FOR SALE, On Locust street between Fifth and Sixth street, good frame house six rooms and bath.
Eight roomed brick and bath; will sell separate. Cheap for quick buyer. Snyder Real Estate Agency.

HURRY-UP SALE—Around the corner off South Fourth on Pine street, a small lot, but cozy and convenient six room house. Doubt if there is anything more homelike in the city. All modern conveniences, bath fixtures good and complete. Commode and lavatory extra in basement. Extra amount of electric fixtures. We know you will like this place. Look at it today. McConnell & Karr, Agents.

FOR SALE OR EXCHANGE

GOOD INVESTMENT, on Fourth St. near Main, suitable for business purposes Will pay around 10 per cent. as it now stands. Will consider an exchange for a farm. Fine location and worthy of consideration. Ask for particulars. McConnell & Karr.

Bar Wet Ads In 24 States

WASHINGTON, MAY 16—Postmaster General Burleson announced today that the territory to which it will be unlawful to mail letters, postal cards or publications containing liquor advertisements, under the so-called Reed amendment, embraces at least twenty-four states in their entirety and portions of two others, while data are incomplete as to four more.

The ban is effective July 1 except where otherwise stated.

The absolutely barred states are Alabama, Arizona, Arkansas, Colorado, Georgia, Idaho, Indiana, Iowa, Maine, Michigan, Mississippi, Montana, Nebraska, New Hampshire, North Carolina, North Dakota, Oklahoma, Oregon, South Carolina, South Dakota, Utah, Virginia, Washington and West Virginia.

The area also includes Kent county, Delaware and ninety-one towns in Connecticut. The ban is effective in Utah August 1 next; Indiana, April 3, 1918; Michigan, April 30, 1918; New Hampshire, May 1, 1918, and Montana, December 31, 1918

Oil of Soy Bean.

Oil of the soy bean is a palatable food widely eaten by the Chinese. This vegetable oil also is used in making paints, varnishes, soaps, rubber substitutes, linoleum, waterproof goods, lubricants and printing ink.

Try a Tribune Want Ad.

COMB SAGE TEA INTO GREY HAIR

Ladies! Try this! Dardens beautifully and nobody can tell—Brings back its gloss and youthfulness.

Common garden sage brewed into a heavy tea, with sulphur and alcohol added, will turn gray, streaked and faded hair beautifully dark and luxuriant. Mixing the Sage Tea and Sulphur ecipe at home, tho, is troublesome. An easier way is to get the ready-to-use preparation improved by the addition of other ingredients, costing about 50 cents a large bottle, at drug stores, known as "Wyeth's Sage and Sulphur Compound," thus avoiding a lot of muss.

While gray, faded hair is not sinful, we all desire to retain our youthful appearance and attractiveness. By darkening your hair with Wyeth's Sage and Sulphur Compound, no one can tell, because it does it so naturally, so evenly. You just dampen a sponge or soft brush with it and draw this through your hair, taking one small stand at a time; by morning all gray hairs have disappeared. After another application or two your hair becomes beautifully dark, glossy, soft and luxuriant and you appear years younger. Wyeth's Sage and Sulphur Compound is a delightful toilet requisite. It is not intended for the sure, mitigation or prevention of disease.

The Wanderer

Novelized by William A. Page From Maurice V. Samuels' Great Biblical Drama of the Prodigal Son, Presented at the Manhattan Opera House, New York

Copyright, 1917, by William Elliott, F. Ray Comstock and Morris Gest.

"He hungers. But my ring is still upon his finger, when with it he could have bought food. Oh, my boy—Shelah, get water and bathe his face. Oh, my boy, take my strength into thee, my strength, Jether. O God, be gracious unto us and spare him. Spare him to us."

CHAPTER XIV.

The Penitent Prodigal.

As Shelah fetched the water, and Jesse still stood mutely to one side, refusing to look upon the body of his son, the mother cried aloud her curse:

"Who hath done this to him? Be they accursed! O Lord God, I call thy vengeance upon them! Cursed be the fruit of their bodies and the fruit of their lands! Cursed may they be when they go in and when they come out! O God, leave me my boy, my beautiful boy!" she sobbed, with one last heartbreaking cry of anguish, as she fell forward prostrate across the body of her son and sobbed.

A sudden glimmer of returning consciousness roused Jether. He moved, he half attempted to rise, and then naturally and unconsciously his arm went around the neck of his mother, and he whispered, as if he were but a child again, "Mother."

"My boy—my beautiful boy," she sobbed.

Gaal, attracted by the outburst, came from the house and surveyed the scene just as Jether embraced his mother.

"So, then," he said contemptuously to the boy, "For all thy promises to me, thou hast revealed thyself, after all, to thy mother."

Huldah, slowly comprehending the fearful knowledge that Gaal all the time had known of Jether's presence, drew herself up indignantly.

"Thou knewest?" she cried, in pain and sorrow.

"Aye, and for thine own sake I kept silence," replied Gaal surlily.

"Thou knewest—and yet told me not?" shrieked the mother.

"He scorned to take food of me," retorted Gaal curtly. "Besides, he hath deserved naught else. He went away of his own accord. He should have stayed away, then."

Huldah shook her head bitterly.

"Thou hast a hard heart, Gaal," she said. "Where didst thou get it? I shall not soon forgive thee this. Now help me to carry Jether in."

"What? Touch him? Hast seen his sores?" demanded Gaal.

"I have kissed his sores," replied the mother, a wonderful light shining in her eyes through her tears.

"He shall not come into the house," declared Gaal sternly, taking heart from the fact that the aged Jesse had neither spoken nor uncovered his face.

"This is thy father's house, not thine," she said proudly.

"My father's silence speaks," cried Gaal angrily. "No more than I would he have this disgrace thrust upon us. We have told all that Jether is an honored man among the high ones of the city, and now shall this thing give us the lie? No; he shall not enter my father's house."

"Thou speakest only for thyself," she said.

"My father hears, yet speaks not," declared Gaal. "A man must judge what best befits the honor of his house, and since my father will not speak I will give orders here. But Jether must not die here, nor need he die at all, though better could scarcely happen to him. If thou wilt go within quietly I shall have him carried to some neighbor's house and pay for his care until he can move on."

And as Gaal reached over and looked closer at the prostrate form of the younger son and sneered contemptuously the mother sprang between them and thrust him back.

"I have asked the wrath of God on those who have brought Jether to this plight," she cried passionately. "Shall thy mother's tongue now call down a curse on thee also? Stand back, Gaal. Thou shalt not touch thy brother. His mother will protect him. Naomi, Rissah—come ye all."

The mother, frantic at the prospect that Gaal might yet be able to send Jether from her and not comprehending the reason for the silence of Jesse in refusing to speak to her son or to uncover his face so that he might look upon the boy, cried out aloud so that all might hear

(TO BE CONTINUED)

Looking Ahead.

Little Mary, aged ten, gazed admiringly at the diamond rings glittering on the fingers of her grandmother. "When I marry," said the child, "I suppose I will get these rings as a wedding present." Up spoke her brother Bob, aged seven. "Not on your sweet life," said he. "You get one of them; the other goes to my wife."

Try an Ad in the classified column of The Tribune.

DAILY MARKET REPORTS

LIVE STOCK. PITTSBURG.

PITTSBURG, PA., MAY 16—Cattle—Receipts light market steady; steers $12.50@12.75; heifers $10@11; cows $9@10.50.

Hogs—Receipts 1500 head; market lower; heavies $16.45@16.50; heavy yorkers $16@16.35, light yorker $14@15; pigs $13@13.50.

Sheep and Lambs—Receipts 30 head; market 50c higher; top sheep $12.25; top lambs $15.50.

Calves—Receipts 200 head; market steady; top $14

CLEVELAND.

CLEVELAND, O., MAY 16.—Cattle—Receipts 150 head; market steady, choice fat steers $11.25@12; good to choice butcher steers $10@11.25; good to choice heifers $9@11; good to choice butcher bulls $8.50@10.25; fair to good cows $7@9.50.

Calves—Receipts 500 head, market is steady, good to choice veal calves veal calves $13@13.50.

Sheep and Lambs—Receipts 500 head; market steady; good to choice lambs $14.25@14.75; fair to good $12@13.50; good to choice wethers $10.50@11.50; culls and common $7@9.

Hogs—Receipts 2000 head; market is lower; Yorkers $16.10; heavies and mediums $16.30; pigs $13.25; roughs $14.30; stags $13.

EAST BUFFALO.

EAST BUFFALO, N. Y., MAY 16.—Cattle—Receipts 50 head; market steady; shipping steers $9.50@13.25; butchers $8.50@9.50; heifers $7.50@11.25; cows $5.75@10.50; bulls $6.50@11; stockers and feeders $7.50@9.55; fresh cows and springers, active and strong $50@125.

Veals—Receipts 50 head; market active and steady, $5@14.

Hogs—Receipts 1600 head; market active and steady; heavy $16.70@16.80; mixed $16.50@16.65; yorkers $16.35@16.50; light yorkers $14.25@15.75; pigs $13.50@14; roughs $14.40@14.50; stags $12@13

Sheep and Lambs—Receipts 1200 head; market active; lambs 25c higher; others steady; lambs $9@15.75; others unchanged.

CLEVELAND PRODUCE.

CLEVELAND, OHIO, MAY 16.—Butter—Creamery, extra in tubs 40@40 1-2c; prints 41@41 1-2c; firsts 36@36 1-2c; seconds 35 1-2@36c; process 30@31c; fancy dairy 28@32c; packing 28@29c.

Oleomargarine: Nut margarine 25c; oleo made of animal oil high grade, natural color, in one-pound prints 28c; natural color, low grade 21 1-2c; high grade 27c; low grade 22c; pastry 20 1-2c; bakeall 20 1-2c; solid basis.

Cheese: American whole milk, fancy twins and flats 25@26c; brick fancy 24@25c; Swiss fancy 30@32c; blocks 27@28c; limburger 25@26c.

Eggs—Fresh firsts 36c; seconds 32 1-2c.

Poultry: Live chickens 23@24c; old rooster 16c; spring broilers 45c.

Potatoes: Choice white (jobbing in sacks) $3.20 a bushel; Florida choice $10@10.50 a barrel; No. 2s $9.50 a barrel; Trimphs $3.25@3.30 a bushel.

Words of Inspiration.

I am determined to sacrifice estate, ease, health, applause, and even life, to the sacred calls of my country.—James Otis.

We'll Loan You Money At Legal Rates

If you owe a number of small bills and find it hard to pay them, at the same time meet your current expenses, "Borrow the Cash" from us and pay all you owe.

We will advance you enough money to pay all your bills and if you wish, give you additional money and arrange so that you can repay us in small monthly payments to suit your income.

$2.50 Monthly Payment on $ 50
$5.00 Monthly Payment on $100

No cheap bungling investigators. No inquiries made of your friends, relatives, neighbors or employer. You get the money in a few hours' time.

We loan on furniture, pianos, teams, etc.

We also make loans on salaries to those steadily employed.

Costs nothing to investigate.

Write or 'phone us.

Ohio Loan Co.
212 Masonic Temple
Bell 1023 Auto. 3176
Under State Supervision

Wheat	3.20
Corn	$1.60
Oats	.85
Retail Prices.	
Flour, per bbl.	$17.20
Flour, per 1-4 bbl.	4.30
Flour, per 1-8 bbl.	2.15
Flour, per 1-16 bbl.	1.10
Wheat	3.20
Corn	2.00
Meal, unbolted	3.80
Meal, yellow, bolted per cwt.	4.00
Chops	3.20
Oats, bu.	.90
Bran, bulk	2.40
Screenings, cwt.	2.40
Middlings, bulk	2.50
Scratch feed	3.00

POULTRY AND SEEDS.
(Corrected by Chas. E. Lorenz, wholesale and retail dealer in poultry seeds, wool, etc., Second street.)

Paying Prices.	
Fowls or hens	18
Old roosters	10
Ducks (colored)	15
Ducks, (white)	15c
Geese	15c
Turkeys	23c
Retail Prices.	
Chickens old and young	21
Turkeys, alive	26c
Geese	20c
Ducks	20c

SEEDS.

Medium red clover	$11.00
Mammoth clover	11.25
Timothy seed	2.75
Fancy Alsike seed	11.25
Fancy Alfalfa seed	10.50
White Sweet clover	11.00
Yellow Sweet clover	6.00
Ky Blue Grass	1.90
Orchard Grass	1.90
Lawn Grass, per pound	.15
Fancy Red Top, per pound	.13
Mammouth Yellow soy beans	2.85
Medium Green soy beans	2.75

CHAS. E. LORENZ,

COSHOCTON PRODUCE.
(Corrected by Overholt & Craig)
Coshocton Groceries Are Paying These Prices For the Following:

Butter	.30
Eggs	.32
Lard	.20
Chickens, per lb.	.18
Grocers are selling as follows:	
Butter	.35
Eggs	.36
Creamery butter	.45
Sugar, 25 lb. sack	$2.60
Cabbage	.15
Lard, lb.	.28
Potatoes, peck	$1.00
Onions	.15

TOLEDO GRAIN

TOLEDO, OHIO, MAY 16.—Wheat—Cash $3 asked; July $2.33; Sept. $2.13. Corn—Cash $1.70; July $1.60.

Oats—Cash 74c; July 68c; Sept. 57 1-2c

Rye—No. 2 cash, $2.20

Cloverseed—Prime, cash $10.85; Oct. $11.75; Dec. $11.55.

Alsike—Prime, cash $11.50; Sept. $11.50.

Timothy—Prime, cash $3.80; Sept. $4.17.

Try an Ad in the classified column of The Tribune.

Them There Wimmin.

Why is it that a woman will pick up a rabbit skin with her middle finger and thumb and hold it gingerly at arm's length from herself when she is wearing around her neck a fur with a skunk's head on one end and its tail on the other?—Milwaukee Sentinel.

The Modern Baby.

Now an oculist has discovered that baby's white raiment injures his vision. They've taken away his cradle and his old-time remedies and his fairy stories, and now they want to pinch his snowy pinafore.—Cleveland Plain Dealer.

Maybe So.

Justice is blind. That may be why so many people want to whisper to her. —Kansas City Journal.

Try a Tribune Want Ad.

EAT LESS—IT WILL DO YOU MORE GOOD

FOLLOW YOUR MEAL WITH A LITTLE PEPSINCO—YOUR FOOD WILL SATISFY FOR A LONGER TIME—NONE WILL BE WASTED. IT WILL DO YOU 100 PER CENT GOOD.

It's a mistaken idea that the more you eat the more good it will do you. It's not what you eat; it's what you digest that does you good. Eat less—take Pepsinco and you'll feel better—you'll thoroughly enjoy what you eat and you'll cut your food bill down.

Pepsinco is an aid to nature. It helps weak stomachs. It prevents strong stomachs becoming weak through carelessness in eating. Let Pepsinco digest the meal that you eat in a hurry.

Time is money—Pepsinco is inexpensive. Hundreds have Pepsinco handy for such an exigency. Many suffer after every meal—they don't use Pepsinco. Thousands eat with a relish—they use Pepsinco.

No need for sour stomach, sick headache, indigestion, bloating, heartburn and food distress. Pepsinco must surely be used when your food kicks back; when stomach pains; when you belch up sour stuff; when you get up in the morning with a mean, disagreeable, dark brown taste; when your food does not taste natural; when stomach revolts at the sight of food; when sleep is interrupted with bad dreams; when breathing is heavy from gas pressure. Pepsinco never fails to help in all cases where misery follows a meal.

Thousands today are using Pepsinco, happy in the thought that they have a reliable preparation to fall back on if stomach fails them. All druggists carry Pepsinco in small packages—large enough to show what they are worth. Get a package today, now, at once and not only help your stomach, but also cut your food bill down.

THE BROOME & HERBIG CO.
SERVICE PRINT SHOP QUALITY
ALL KINDS OF PRINTING
CITIZENS PHONE 61 FORBES BUILDING
BELL PHONE - 216 COSHOCTON, OHIO

Senreco
REG. U.S. PAT. OFF.
The double-service tooth paste, keeps teeth clean AND GUMS HEALTHY.

Appreciations from dentists who have personally proven Senreco. Names on request

Birmingham, Alabama, Mar. 20, 1917.
I am using Senreco myself Gums have improved wonderfully.

Rochester, N. Y., Feb. 7, 191..
I find Senreco a great help in my work.

Chicago, Ills., Mar. 10, 1917.
I find by twelve months' personal use and from my observation of results obtained from the use of Senreco that soft, spongy gums which fail to respond to other treatments have at once shown marked improvement.

Philadelphia, Pa., Jan. 22, 1917.
Senreco actually improves the condition of the gums by reducing inflamation. I highly recommend it.

Columbus, Ohio Oct. 23, 1916.
I find Senreco very beneficial.

Chicago, Ills., April 7, 1917.
I am using your excellent tooth paste in my home and the other members of my family have given up their old-time favorites for Senreco.

Buffalo, N. Y., Oct. 18, 1916.
Am well pleased with Senreco—so are my patients.

New York City, Mar. 27, 1917.
Senreco is the best tooth paste in use this day.

Try this remarkable dentifice yourself. Get a tube of Senreco at your 'ts or toilet counter today. Costs only 25c for large 2 oz. tube.

NEWSPAPER ARCHIVE®

BASEBALL

How They Stand

NATIONAL LEAGUE

Clubs	W.	L.	Pct
Chicago	21	9	700
New York	13	7	650
Philadelphia	13	9	591
St. Louis	14	10	583
Cincinnati	13	12	111
Boston	8	12	400
Pittsburg	9	18	333
Brooklyn	6	14	300

AMERICAN LEAGUE.

Clubs	W.	L.	Pct.
Boston	17	7	708
Chicago	18	12	613
New York	14	10	583
Cleveland	17	17	500
St. Louis	14	15	483
Detroit	10	16	385
Washington	10	16	385
Philadelphia	8	16	333

AMERICAN ASSOCIATION.

Teams	W.	L.	Pct.
Indianapolis	23	7	767
Louisville	17	11	586
Columbus	16	13	552
Kansas City	13	11	542
Milwaukee	11	15	423
Toledo	10	15	400
Minneapolis	8	14	364
St Paul	8	17	320

TODAY'S GAMES

National League.

Chicago at Boston.
Cincinnati at Brooklyn
St Louis at New York
Pittsburg at Philadelphia

American League.

Philadelphia at Chicago.
New York at St Louis.
Washington at Detroit.
Boston at Cleveland

American Association.

Columbus at St Paul
Toledo at Kansas City.
Indianapolis at Milwaukee
Louisville at Minneapolis.

YESTERDAY'S RESULTS.

National League.

Chicago, 8, Boston, 0
Pittsburg, 12; Philadelphia, 1
Cincinnati-Brooklyn, (Rain).
St. Louis-New York, (Rain).

American League.

Boston, 5; Cleveland, 1.
Washington, 5; Detroit, 1.
Philadelphia, 2; Chicago, 3.
New York, 5; St. Louis, 2, (11 innings)

American Association.

Columbus, 7, St Paul, 2.
Louisville, 3; Minneapolis, 7
Toledo, 7, Kansas City, 5
Indianapolis, 7, Milwaukee, 10.

To Avoid Dandruff

You do not want a slow treatment for itching scalp when hair is falling and the dandruff germ is killing the hair roots. Delay means—no hair.

Get, at any drug store, a bottle of zemo for 25c or $1.00 for extra large size. Use as directed, for it does the work quickly. It kills the dandruff germ, nourishes the hair roots and immediately stops itching scalp. It is a pure, reliable, antiseptic liquid, is not greasy, is easy to use and will not stain. Soaps and shampoos are harmful, as they contain alkali. The best thing to use for scalp irritations is zemo, for it is safe and also inexpensive.

The E. W. Rose Co., Cleveland, O.

4% OLD HOME

Production and Conservation

are equally important factors in creating true prosperity for workers.

Push your "production" to the utmost, but be sure to conserve your money also, by placing your savings in this "OLD HOME"

We loan your funds on real estate security only, the safest investment for savings, and pay savers

4% INTEREST
100% SAFETY

THE HOME BUILDING ASSOCIATION COMPANY
OF NEWARK, OHIO

WE SAFEGUARE

Carefully The Interests Of Our Depositors — The Buckeye State Building & Loan Company, Rankin Building, 22 West Gay Street, Columbus, Ohio.

1. Our securities, first mortgages on homes and farms.
2. Under most careful appraisement
3. No loans to officers or directors
4. We hold insurance policies to protect against loss by fire, cyclone, tornado, windstorm, embezzlement burglary, etc.
5. Our business carefully audited.
6. Assets $13,600,000.00. Five per cent paid on time deposits

WOMEN! READ THIS!

Lift off any corn or callus with fingers and it won't hurt a bit.

Your high heels have put corns on your toes and calluses on the bottom of your feet, but why care now?

This tiny bottle holds an almost magic fluid. A genius in Cincinnati discovered this ether compound and named it freezone. Small bottles of freezone like here shown can be had at any drug store for a few cents. Don't limp or twist your face in agony and spoil your beauty but get a little bottle of freezone and apply a few drops on your tender, aching corn or callus. Instantly the soreness disappears and shortly you will find the corn or callus so shriveled and loose that you can lift it off with the fingers.

Just think! You get rid of a hard corn, soft corn or a corn between the toes, as well as hardened calluses without suffering one particle. You feel no pain or irritation while applying freezone or afterwards. It is magic!

Condensed Score

National

Clubs										R	H	E
Chicago	1	0	4	0	0	0	0	0	3-	8	10	1
Boston	0	0	0	0	0	0	0	0	0—0	5	3	

Batteries—Aldridge and Elliott; Rudbach and Gowdy.

Clubs										R	H	E
Pittsburg	0	0	6	1	1	0	0	0	4—12	16	0	
Phila	0	0	1	0	1	0	2	0	0— 4	10	2	

Batteries—Cooper and Fischer; Oeschger and Killifer

American

Club										R	H	E
Boston	0	0	0	1	0	3	1	0	0	5	11	0
Cleveland	0	0	0	0	0	0	0	0	1	1	4	1

Batteries—Mays and Thomas; Bagby and O'Neill.

Clubs										R	H	E
Wash'ton	0	0	0	0	3	2	0	0	0-5	11	0	
Detroit	0	0	0	0	0	0	0	1	0—1	8	4	

Batteries—Gallia and Henry; Mitchell and Spencer

Clubs										R	H	E
Phila.	0	0	0	0	0	0	0	0	2—2	6	3	
Chicago	0	0	0	0	0	0	2	1	*—3	7	0	

Batteries—Bush and Myers, Williams and Lynn

Club										R	H	E
N. Y.	0	0	1	1	0	0	0	0	3 0-5	7	2	
St. L	0	1	0	0	0	0	0	1	0 0—2	7	2	

Batteries—Caldwell and Walters; Groom and Severeid

Association

Clubs										R	H	E
Columbus	0	0	0	2	0	0	5	0	0—7	9	2	
St Paul	0	1	1	0	0	0	1	0	0—3	10	5	

Batteries—Curtis and Coleman; Finneran and Land

Clubs										R	H	E
Louisville	0	0	0	0	0	1	0	0	2—3	4	0	
Minn'lis	2	1	0	0	2	0	2	0	*—7	13	2	

Batteries—Beebe and Kosher; Thomas and Owens.

Club										R	H	E
Toledo	0	0	0	5	2	0	0	0	0	7	9	1
Kan. City	0	0	0	1	0	0	2	0	2—5	11	5	

Batteries—Bedient and Sweeney; Cocreham and Berry.

Clubs										R	H	E
Ind'ls	1	0	0	2	0	0	1	3	0— 7	13	1	
Mil'kee	0	0	0	0	0	0	0	10	*—10	6	2	

Batteries—Kantlehner and Gossett; Dickerson and DeBerry

City subscribers should insist on a receipt from the carrier.

IF BACK HURTS BEGIN ON SALTS

Flush the Kidneys at once when Backachy or Bladder bothers—Meat forms uric acid.

No man or woman who eats meat regularly can make a mistake by flushing the kidneys occasionally, says a well-known authority. Meat forms uric acid which clogs the kidney pores so they sluggishly filter or strain only part of the waste and poisons from the blood, then you get sick. Nearly all rheumatism, headaches, liver trouble, nervousness, constipation, dizziness, sleeplessness, bladder disorders come from sluggish kidneys.

The moment you feel a dull ache in the kidneys or your back hurts, or if the urine is cloudy, offensive, full of sediment, irregular of passage or attended by a sensation o scalding, get about four ounces of Jad Salts from any reliable pharmacy and take a tablespoonful in a glass of water before breakfast for a few days and your kidneys wil lthen act fine. This famous salts is made from the acid of grapes and lemon juice, combined with lithia and has been used for generations to flush clogged kidneys and stimulate them to activity, also to neutralize the acids in urine so it no longer causes irritation, thus ending bladder disorders.

Jad Salts is inexpensive and cannot injure; makes a delightful effervescent lithia-water drink which all regular meat eaters should take now and then to keep the kidneys clean and the blood pure, thereby avoiding serious kidney complications.

Crop And Weather Report Indicates Replanting Of Early Seeding Necessary

The summary of weather and crop conditions in the corn and wheat region for the week ending May 15, from Washington, D. C., May 16, follows:

Warmer weather in the Northwest with light rainfall was favorable for vegetation and work. The seeding of spring grains was well advanced but the very cold weather that prevailed in central, eastern and southern districts was decidedly unfavorable to most vegetation. It was much too cool for corn; hence germination and growth were poor in the central states where much replanting will be necessary. The preparation of ground for corn is progressing well in northern states and planting is under way in the Ohio Valley and central Missouri Valley. The soil is in excellent condition in Iowa and Nebraska. Conditions were mostly favorable for pastures meadows and winter grains and there was some improvement in winter wheat; this crop is heading low in Oklahoma and beginning to head in Tennessee and stooling in the upper Ohio Valley.

The summary of weather and crop conditions in Ohio for the week ending May 15, from Columbus, May 16, is: on the whole, conditions were favorable for farm work and much plowing and some planting, especially of corn, were done but seeding, germination and plant growth were generally delayed on account of the persistent cold, cloudy weather and the cold, damp soil. Wheat, clover and grasses made some progress. Wheat is beginning to stool. Frost occurred on several mornings and in some localities did more or less damage to garden truck and early fruit. Plums, cherries and pears are in full bloom even as far north as the lake counties. It now seems probable that considerable replanting of early seeding will be necessary on account of the rotting of the seed.

WILLIAM H. ALEXANDER,
Meteorologist and Section Director

More Pay For Men In Navy

WASHINGTON, MAY 16—The senate today passed the house bill increasing the enlisted strength of the navy to 150,000 men, that of the marine corps to 30,000 men and granting increases in pay to the navy's enlisted personnel equal to those provided for the army forces.

The measure will go to conference for consideration of amendments, including one adopted by the senate, changing the schedule of pay increases to so conform with the increases provided for enlisted men in the army. Under the amendment there would be a graduated scale of navy pay increases ranging downward from $10 a month for the lowest grade. The house measure would have provided an increase of $15 for this grade.

The senate also wrote into the bill an authorization for appointment of six fleet commanders and a clause enabling members of congress not over 60 years of age to enlist in the navy as privates. An amendment by Senator McCumber proposing a reward of $1,000,000 for discovery of a practical means of protecting merchantmen from submarines was voted down twenty-four to thirty-six.

Plainfield Band To Present Play

"A Little Heroine" is the subject of the play which the Plainfield band will present at Plainfield Wednesday, May 30. It was first planned to give the play next Saturday, but those in charge have decided to change the date to May 30.

On Saturday, May 26, they will present the play at the Franklin grange hall.

The cast follows:

Will Dayton, (The school teacher)—Birney Cook

Fred Dent, (self accused)—Renison Lawrence.

Henry Heath, (a villian)—John Criswell.

Squire Ainsley, (a farmer)—Chas. Deir

Warden (of the Penn)—Merle Lawrence.

Pete (negro)—Paul Fowler

Jake (dutchman)—Clyde Duling

John Dayton (Will's fosterfather)—Harold Smith

Lula Ainsley, (Will's sweetheart)—Lucile Wilson

Po Ainsley, (a little heroine) Leona Deir

Guards, Convicts, Etc.

Mohawk Grange

The following program will be given at the meeting of the Mohawk Grange May 2

Song, Red, White and Blue, Grange.
The Meaning Of Memorial Day, Lecturer
Reading, "Lincoln's Favorite Poem" Doney Almack
Instrumental Solo, Leona Funk
Song, J. L. Moore.
Recitation, Gladys Laughlin
Duet, "Tribute to the Flag," D. E. Almack and Walter Given.
Address, Rev. Bonhert.
Song, America

Patriotism of Americans.

"Malign us (Americans) as you will, we are a home-loving people and the things of the home we understand. Our patriotism centers itself about our homes, and our reverence for the past around the hearthstones of our forebears."—Walter A. Dyer.

Try a Tribune Want Ad.

B. F. Mobley Is Improved

B. F. Mobley of East Chestnut st., who has been seriously ill for the past three months, was able to walk around for a short time Wednesday. Mr. Mobley has been suffering from a complication of diseases and for a time was in a critical condition.

DESTROYERS

(Continued From Page 1)

zone to a port of safety one of the great allied liners.

LONDON, MAY 16.—The admiralty today announced the arrival of American destroyers in British waters.

No announcement is made as to when the destroyers left American waters, what disposition will be made of them now that they are here, or how many of them are in the squadron. It is supposed they will be employed to aid in the plans to check the submarine menace.

The statement that the destroyers were on this side was received with marked satisfaction by people on the streets as indicating that the United States is determined to get into the war at the earliest possible moment.

-:-Hospital Notes-:-

Miss Rose Hack, of Roscoe, underwent an operation for appendicitis Wednesday at the City hospital. Operating surgeons were Lister Pomerene, J. W. Shaw and E. C. Carr. Her condition was sastifactory late last evening.

A major operation was performed on Mrs. C. Kreiger, of Millersburg, Wednesday morning at the City hospital by Drs. Lister Pomerene, J. W. Shaw and E. C. Carr. Mrs. Kreider was recovering nicely late last night.

Mrs. Henry Shryock, of South Third street, will undergo an operation this morning at the City hospital. Dr. Jesse McClain is the attending physician.

Natural Deduction.

"Papa, I know what makes some people laugh in their sleeves," said little Ralph. "Well, my son, what makes them?" asked the father. "'Cause that's where their funny bone is," was the reply.

Reading on the Farm.

Upon most modern farms may be found interesting books, magazines and the daily paper, where in the past the ancient almanac and a few other more or less uninteresting books were at hand.

RENNER RENNER RENNER RENNER

Watches
Clocks
Jewelry
Repairing

Jeweler

Sheet Music

Main Street
Next to Busy Bee

Coal

The Hill Coal Yard

We Buy—Both Phones—We Sell

"A run for your money"

Burton Coil

"I have used up two hours time and a good disposition selling a man his first Diamond tire. He didn't know the tire very well and wasn't quite sure of me. But there is no money in that kind of business—unless they come back for more.

"There's the point. I can sell almost any make of tire once.

"But what's the use?

"I want to be your regular tire dealer now and for a long time to come.

"I have the tires, I have the prices, I have the inclination, too."

Every Diamond Tire *must* deliver full value in service. If ever a Diamond Tire fails, a cheerful, willing adjustment will be promptly made.

Coshocton Sporting Goods Store
Coshocton, Ohio

Diamond TIRES

TAX RETURN

(Continued From Page 1)

where politics rules in place of efficiency" as the taxing commission explains, there has been a good increase in voluntary tax returns over those gathered by elective assessors. "County auditors," the commission says, "are enthusiastic over the results."

Big Saving Effected.

The system of mail order returns has made a big saving in that the assessors' salaries have been saved. In many counties the assessors were called only for one day's work, canvassing all returns not in by May 1. In none of the counties will the work require more than 10 days.

In 21 counties the people made 20,000 more returns than were made by the elective assessors in 1916.

Reports show that the increases range from 16 to 60 percent and they are in both rural and village districts. Returns for 1917 and 1916 in nearby counties compare as follows:

Name of County	Total Voluntary Returns before May 1, 1917	Total Tax Returns 1916
Coshocton	7,000	5.963
Fairfield	9,100	9 206
Monroe	5 971	5 516
Morgan	4,672	4 226
Muskingum	11,000	16,000
Noble	4,560	4,108

Too Much Competition.

"Now, where do you want your speech to come?" "Put me on before the celery is served. Two hundred people eating celery in unison make it very difficult to be heard."

Try a Tribune Want Ad.

Vacations

Bathing, Boating, Fishing, Golf and outdoor recreation, rest and seclusion, at numerous resorts described in booklet

"Michigan in Summer"

Also contains information about Hotels and Camps, Through Trains and Low Fares over

Pennsylvania-G. R. & I. Route

For particulars ask all Local Ticket Agents, or address L. B. FOREMAN, A. G. P. A., COLUMBUS, O.

UP-TO-DATE HOUSECLEANING

Rugs and Carpets Cleaned by Compressed Air. Curtains, Portiers, Blankets and Fancy Work DRY CLEANED. You Save Time and Money. :: ::

EUREKA LAUNDRY COMPANY

Demonstration

of the "IRON-CLAD" GATE

SATURDAY, MAY 19, 1917

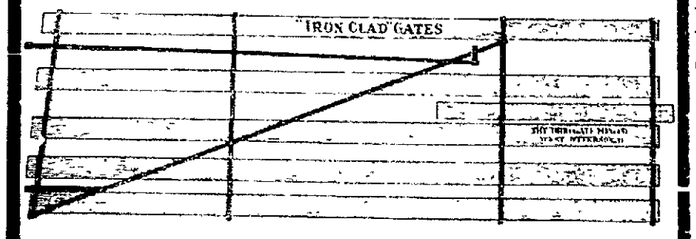

Do not fail to see this Demonstration on the sidewalk in the front of the store. We will have a representative from the factory with us on that day.

The Gray Hdw. Co.

NEWSPAPER ARCHIVE®